# CPU Benchmarks

Over 1,000,000 CPUs Benchmarked

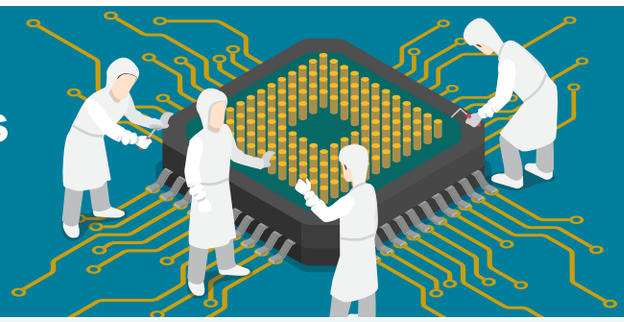

## CPU List

Below is an alphabetical list of all CPU types that appear in the charts. Clicking on a specific processor name will take you to the chart it appears in and will highlight it for you.

Ad closed by Google

**Single CPU Systems** *Last Updated: 10th of October 2019*

Reset Filters Enable Pagination

| CPU Name | Price [1] | CPU Mark | CPU Value [2] | Thread Mark | Thread Value [3] | TDP (W) | Power Perf. [4] | Test Date [5] | Socket | Category |
|---|---|---|---|---|---|---|---|---|---|---|
| | | 1 40000 | | 1 4000 | | 1 400 | | | | |
| 686 Gen | NA | 288 | NA | NA | NA | NA | NA | Feb 2009 | NA | Unknown |
| AMD A10 Micro-6700T APU | NA | 1970 | NA | 778 | NA | 5 | 394 | May 2015 | FT3b | Laptop |
| AMD A10 PRO-7350B APU | NA | 3164 | NA | 1017 | NA | 19 | 166 | Jun 2014 | FP3 | Laptop |
| AMD A10 PRO-7800B APU | NA | 4979 | NA | 1553 | NA | 65 | 76 | Oct 2014 | FM2+ | Desktop |
| AMD A10 PRO-7850B APU | NA | 5380 | NA | 1601 | NA | 95 | 56 | Nov 2014 | FM2+ | Desktop |
| AMD A10-4600M APU | NA | 3115 | NA | 1004 | NA | 35 | 89 | Apr 2012 | FS1r2 | Laptop |
| AMD A10-4655M APU | NA | 2605 | NA | 861 | NA | 25 | 104 | Jul 2012 | FP2 | Laptop |
| AMD A10-4657M APU | NA | 2906 | NA | 887 | NA | 35 | 83 | May 2013 | FP2 | Laptop |
| AMD A10-5700 APU | $64.50* | 4214 | 65.35 | 1358 | 21.06 | 65 | 64 | Jun 2012 | FM2 | Desktop |
| AMD A10-5745M APU | NA | 2764 | NA | 913 | NA | 25 | 110 | Jul 2013 | FP2 | Laptop |
| AMD A10-5750M APU | NA | 3341 | NA | 1109 | NA | 35 | 95 | May 2013 | FS1r2 | Laptop |
| AMD A10-5757M APU | NA | 3084 | NA | 1063 | NA | 35 | 88 | Jul 2013 | FP2 | Laptop |
| AMD A10-5800B APU | NA | 4614 | NA | 1489 | NA | 100 | 46 | Jul 2013 | FM2 | Desktop |
| AMD A10-5800K APU | $149.99* | 4647 | 30.99 | 1458 | 9.72 | 100 | 46 | Oct 2012 | FM2 | Desktop |
| AMD A10-6700 APU | $116.99* | 4604 | 39.36 | 1519 | 12.99 | 65 | 70 | Jun 2013 | FM2 | Desktop |
| AMD A10-6700T APU | $147.61* | 3693 | 25.02 | 1200 | 8.13 | 45 | 82 | Jun 2014 | FM2 | Desktop |
| AMD A10-6790K APU | $94.99* | 4714 | 49.64 | 1480 | 15.59 | 100 | 47 | Dec 2013 | FM2 | Desktop |
| AMD A10-6800B APU | NA | 4822 | NA | 1564 | NA | 100 | 48 | Feb 2014 | FM2 | Desktop |
| AMD A10-6800K APU | $286.85* | 4861 | 16.95 | 1531 | 5.34 | 100 | 48 | Jun 2013 | FM2 | Desktop |
| AMD A10-7300 APU | NA | 2904 | NA | 961 | NA | 19 | 152 | Jul 2014 | FP3 | Laptop |
| AMD A10-7400P | NA | 3609 | NA | 1112 | NA | 35 | 103 | Dec 2014 | FP3 | Laptop |
| AMD A10-7700K APU | $125.47 | 5119 | 40.80 | 1503 | 11.98 | 95 | 53 | Jan 2014 | FM2+ | Desktop |
| AMD A10-7800 APU | $103.39* | 4974 | 48.11 | 1537 | 14.87 | 65 | 76 | Jun 2014 | FM2+ | Desktop |
| AMD A10-7850K APU | $167.33 | 5469 | 32.69 | 1575 | 9.41 | 95 | 57 | Jan 2014 | FM2+ | Desktop |
| AMD A10-7860K | $175.00* | 5053 | 28.88 | 1571 | 8.98 | 65 | 77 | Mar 2016 | FM2+ | Desktop |
| AMD A10-7870K | $226.99* | 5476 | 24.13 | 1580 | 6.96 | 95 | 57 | Jun 2015 | FM2+ | Desktop |
| AMD A10-7890K | $199.99* | 5708 | 28.55 | 1716 | 8.58 | 95 | 60 | Apr 2016 | FM2+ | Desktop |
| AMD A10-8700P | NA | 3442 | NA | 1220 | NA | 35 | 98 | Jul 2015 | FP4 | Laptop |

| | | | | | | | | | | |
|---|---|---|---|---|---|---|---|---|---|---|
| AMD A10-8750 | NA | 5064 | NA | 1623 | NA | 65 | 77 | Sep 2015 | FM2+ | Desktop |
| AMD A10-8850 | NA | 5604 | NA | 1742 | NA | NA | NA | May 2016 | NA | Desktop |
| AMD A10-9600P | NA | 3765 | NA | 1287 | NA | 15 | 251 | Jun 2016 | FP4 | Laptop |
| AMD A10-9620P | NA | 3663 | NA | 1284 | NA | 15 | 244 | Aug 2017 | NA | Laptop |
| AMD A10-9630P | NA | 4474 | NA | 1445 | NA | 35 | 127 | Aug 2016 | FP4 | Laptop |
| AMD A10-9700 | $84.72 | 5386 | 63.58 | 1727 | 20.39 | 65 | 82 | Dec 2016 | AM4 | Desktop |
| AMD A10-9700E | $109.17* | 4747 | 43.49 | 1534 | 14.06 | 35 | 135 | Nov 2017 | AM4 | Desktop |
| AMD A12-9700P | NA | 3717 | NA | 1313 | NA | 15 | 247 | Aug 2016 | FP4 | Laptop |
| AMD A12-9720P | NA | 3994 | NA | 1422 | NA | 15 | 266 | Jul 2017 | FP4 | Laptop |
| AMD A12-9730P | NA | 4417 | NA | 1544 | NA | 35 | 126 | Jul 2017 | FP4 | Laptop |
| AMD A12-9800 | $148.24* | 5580 | 37.64 | 1862 | 12.56 | 65 | 85 | Oct 2016 | AM4 | Desktop |
| AMD A12-9800E | $131.38* | 5083 | 38.69 | 1619 | 12.33 | 35 | 145 | Sep 2017 | AM4 | Desktop |
| AMD A4 Micro-6400T APU | NA | 1544 | NA | 585 | NA | 4.5 | 343 | Nov 2014 | FT3b | Laptop |
| AMD A4 PRO-3340B | NA | 2402 | NA | 872 | NA | 25 | 96 | Nov 2015 | BGA769 (FT3) | Laptop |
| AMD A4 PRO-7300B APU | NA | 2353 | NA | 1437 | NA | 65 | 36 | Dec 2014 | NA | Desktop |
| AMD A4 PRO-7350B | NA | 2227 | NA | 1310 | NA | 65 | 34 | Dec 2014 | FM2+ | Desktop |
| AMD A4-1200 APU | NA | 632 | NA | 365 | NA | 3.9 | 162 | Oct 2013 | FT3 | Laptop |
| AMD A4-1250 APU | NA | 619 | NA | 358 | NA | 8 | 77 | Jul 2013 | FT3 | Laptop |
| AMD A4-3300 APU | $12.99 | 1503 | 115.71 | 836 | 64.40 | 65 | 23 | Nov 2011 | FM1 | Desktop |
| AMD A4-3300M APU | $29.99* | 1188 | 39.62 | 629 | 21.00 | 65 | 18 | Jul 2011 | FM1 | Laptop |
| AMD A4-3305M APU | $30.81 | 1227 | 39.84 | 681 | 22.13 | 35 | 35 | Feb 2012 | FS1 | Laptop |
| AMD A4-3310MX APU | NA | 1286 | NA | 681 | NA | 45 | 28 | Oct 2011 | FS1 | Laptop |
| AMD A4-3320M APU | $35.90 | 1253 | 34.93 | 654 | 18.23 | 35 | 35 | Mar 2012 | FS1 | Laptop |
| AMD A4-3330MX APU | NA | 1218 | NA | 697 | NA | 45 | 27 | Mar 2013 | FS1 uPGA | Laptop |
| AMD A4-3400 APU | $87.95 | 1594 | 18.13 | 903 | 10.27 | 65 | 24 | Sep 2011 | FM1 | Desktop |
| AMD A4-3420 APU | NA | 1664 | NA | 929 | NA | 65 | 25 | Jan 2012 | FM1 | Desktop |
| AMD A4-4000 APU | $128.27* | 1838 | 14.34 | 1118 | 8.72 | 65 | 28 | May 2013 | FM2 | Desktop |
| AMD A4-4020 APU | $90.00 | 1909 | 21.21 | 1164 | 12.94 | 65 | 29 | Jul 2014 | FM2 | Desktop |
| AMD A4-4300M APU | $39.86 | 1612 | 40.44 | 980 | 24.60 | 35 | 46 | May 2012 | FS1 | Laptop |
| AMD A4-4355M APU | NA | 1177 | NA | 691 | NA | 17 | 69 | Dec 2012 | FP2 | Laptop |
| AMD A4-5000 APU | NA | 1916 | NA | 585 | NA | 15 | 127 | Aug 2013 | FT3 | Laptop |
| AMD A4-5050 APU | NA | 2113 | NA | 615 | NA | 13.5 | 156 | May 2017 | FT3 | Laptop |
| AMD A4-5100 APU | NA | 2060 | NA | 620 | NA | 15 | 137 | Jul 2015 | FT3 | Laptop |
| AMD A4-5150M APU | NA | 1864 | NA | 1098 | NA | 35 | 53 | Jul 2013 | FS1r2 | Laptop |
| AMD A4-5300 APU | $110.32 | 2017 | 18.28 | 1243 | 11.27 | 65 | 31 | Oct 2012 | FM2 | Desktop |
| AMD A4-5300B APU | $38.00* | 2149 | 56.56 | 1289 | 33.92 | 65 | 33 | Dec 2012 | FM2 | Desktop |
| AMD A4-6210 APU | NA | 2170 | NA | 692 | NA | 15 | 144 | Jul 2014 | FT3b | Laptop |
| AMD A4-6250J APU | NA | 2556 | NA | 786 | NA | 25 | 102 | Dec 2014 | NA | Unknown |
| AMD A4-6300 APU | $59.99* | 2223 | 37.07 | 1356 | 22.61 | 65 | 34 | Nov 2013 | FM2 | Desktop |
| AMD A4-6300B APU | $100.00* | 2159 | 21.59 | 1403 | 14.04 | 65 | 33 | Dec 2013 | NA | Desktop |
| AMD A4-6320 APU | $69.99* | 2329 | 33.29 | 1425 | 20.37 | 65 | 35 | Apr 2014 | FM2 | Desktop |
| AMD A4-7210 APU | NA | 2527 | NA | 834 | NA | 25 | 101 | Jul 2015 | BGA | Laptop |
| AMD A4-7300 APU | $122.00 | 2311 | 18.94 | 1393 | 11.42 | 65 | 35 | Sep 2014 | FM2 | Desktop |
| AMD A4-9120 | NA | 1962 | NA | 1117 | NA | 15 | 130 | Sep 2017 | BGA | Laptop |
| AMD A4-9120C | NA | 1539 | NA | 738 | NA | 6 | 256 | Aug 2019 | FT4 | Laptop |
| AMD A4-9125 | NA | 1983 | NA | 1118 | NA | 15 | 132 | Nov 2018 | BGA (FT4) | Laptop |
| AMD A6 Micro-6500T APU | NA | 1834 | NA | 699 | NA | NA | NA | Jan 2016 | NA | Laptop |
| AMD A6 PRO-7050B APU | NA | 1616 | NA | 864 | NA | 17 | 95 | Sep 2014 | FP3 | Laptop |
| AMD A6 PRO-7400B | NA | 2621 | NA | 1572 | NA | 65 | 40 | Dec 2014 | FM2+ | Desktop |
| AMD A6-1450 APU | NA | 1539 | NA | 503 | NA | 8 | 192 | May 2013 | FT3 | Laptop |
| AMD A6-3400M APU | $29.97* | 1888 | 63.01 | 539 | 17.99 | 35 | 53 | Jun 2011 | FS1 | Laptop |
| AMD A6-3410MX APU | $3.99* | 2059 | 516.08 | 593 | 148.64 | 45 | 45 | Jul 2011 | FS1 | Laptop |
| AMD A6-3420M APU | NA | 2004 | NA | 592 | NA | 35 | 57 | Jan 2012 | FS1 | Laptop |
| AMD A6-3430MX APU | NA | 2200 | NA | 644 | NA | 45 | 48 | Feb 2012 | FS1 | Laptop |
| AMD A6-3500 APU | $39.99* | 2029 | 50.76 | 753 | 18.84 | 65 | 31 | Sep 2011 | FM1 | Desktop |
| AMD A6-3600 APU | $22.99* | 2707 | 117.76 | 757 | 32.95 | 65 | 41 | Nov 2011 | FM1 | Desktop |
| AMD A6-3620 APU | $59.99* | 2793 | 46.57 | 788 | 13.14 | 65 | 42 | Feb 2012 | FM1 | Desktop |
| AMD A6-3650 APU | $31.99* | 3148 | 98.41 | 901 | 28.18 | 100 | 31 | Jul 2011 | FM1 | Desktop |
| AMD A6-3670 APU | $610.00* | 3165 | 5.19 | 931 | 1.53 | 100 | 31 | Jan 2012 | FM1 | Desktop |
| AMD A6-4400M APU | $7.99* | 1641 | 205.42 | 991 | 124.03 | 35 | 46 | Apr 2012 | FS1r2 | Laptop |
| AMD A6-4455M APU | NA | 1286 | NA | 761 | NA | 17 | 75 | Jul 2012 | FP2 | Laptop |
| AMD A6-5200 APU | NA | 2434 | NA | 778 | NA | 25 | 97 | Jul 2013 | FT3 | Laptop |

| | | | | | | | | | | |
|---|---|---|---|---|---|---|---|---|---|---|
| AMD A6-5345M APU | NA | 1476 | NA | 862 | NA | 17 | 86 | Apr 2014 | FP2 | Laptop |
| AMD A6-5350M APU | $43.12 | 1906 | 44.20 | 1143 | 26.52 | 35 | 54 | Jul 2013 | FS1r2 | Laptop |
| AMD A6-5357M APU | NA | 1953 | NA | 1132 | NA | 35 | 55 | Oct 2013 | FP2 | Laptop |
| AMD A6-5400B APU | $105.04* | 2250 | 21.43 | 1334 | 12.71 | 65 | 34 | Nov 2013 | FM2 | Desktop |
| AMD A6-5400K APU | $62.02 | 2161 | 34.85 | 1310 | 21.13 | 65 | 33 | Oct 2012 | FM2 | Desktop |
| AMD A6-6310 APU | NA | 2462 | NA | 842 | NA | 15 | 164 | Jul 2014 | FT3 | Laptop |
| AMD A6-6400B APU | NA | 2281 | NA | 1386 | NA | 65 | 35 | Feb 2014 | FM2 | Desktop |
| AMD A6-6400K APU | $208.99* | 2311 | 11.06 | 1404 | 6.72 | 65 | 35 | Jul 2013 | FM2 | Desktop |
| AMD A6-6420B APU | NA | 2612 | NA | 1579 | NA | 65 | 40 | Nov 2014 | FM2 | Desktop |
| AMD A6-6420K APU | $149.99* | 2388 | 15.92 | 1469 | 9.80 | 65 | 36 | Oct 2014 | FM2 | Desktop |
| AMD A6-7000 | NA | 1667 | NA | 910 | NA | 17 | 98 | Feb 2015 | FP3 | Laptop |
| AMD A6-7310 APU | NA | 2671 | NA | 901 | NA | 25 | 106 | Jun 2015 | NA | Laptop |
| AMD A6-7400K APU | $73.98 | 2790 | 37.71 | 1584 | 21.42 | 65 | 42 | Oct 2014 | FM2+ | Desktop |
| AMD A6-7470K | $132.91 | 2727 | 20.52 | 1656 | 12.46 | 65 | 41 | May 2016 | FM2+ | Desktop |
| AMD A6-7480 | $43.99* | 3135 | 71.28 | 1793 | 40.77 | 65 | 48 | Apr 2019 | FM2+ | Desktop |
| AMD A6-8500P | NA | 2202 | NA | 1315 | NA | 15 | 146 | May 2016 | BGA (FP4) | Laptop |
| AMD A6-8550 | NA | 3032 | NA | 1691 | NA | 65 | 46 | Nov 2015 | FM2+ | Desktop |
| AMD A6-9200 | NA | 1747 | NA | 984 | NA | 10 | 174 | Mar 2018 | BGA | Laptop |
| AMD A6-9210 | NA | 1769 | NA | 1095 | NA | 15 | 117 | Jul 2016 | FP4 | Laptop |
| AMD A6-9220 | NA | 2171 | NA | 1223 | NA | 15 | 144 | Aug 2017 | NA | Laptop |
| AMD A6-9220C | NA | 2071 | NA | 1172 | NA | 6 | 345 | May 2019 | FT4 | Laptop |
| AMD A6-9220e | NA | 1621 | NA | 914 | NA | NA | NA | Feb 2018 | NA | Laptop |
| AMD A6-9225 | NA | 2131 | NA | 1234 | NA | 15 | 142 | Aug 2018 | BGA (FT4) | Laptop |
| AMD A6-9230 | NA | 2102 | NA | 1241 | NA | 15 | 140 | Aug 2017 | NA | Desktop |
| AMD A6-9500 | $50.37 | 3054 | 60.64 | 1781 | 35.38 | 65 | 46 | Dec 2016 | AM4 | Desktop |
| AMD A6-9500E | $68.78 | 2889 | 42.01 | 1631 | 23.72 | 35 | 82 | Oct 2018 | AM4 | Desktop |
| AMD A8 PRO-7150B APU | NA | 2650 | NA | 826 | NA | 19 | 139 | Jul 2014 | FP3 | Laptop |
| AMD A8 PRO-7600B APU | NA | 4765 | NA | 1449 | NA | 65 | 73 | Sep 2014 | FM2+ | Desktop |
| AMD A8-3500M APU | $69.95 | 1980 | 28.32 | 560 | 8.01 | 35 | 56 | Jul 2011 | FS1 | Laptop |
| AMD A8-3510MX APU | NA | 2414 | NA | 705 | NA | 45 | 53 | Aug 2011 | FS1 | Laptop |
| AMD A8-3520M APU | NA | 2170 | NA | 638 | NA | 35 | 62 | Jan 2012 | FS1 | Laptop |
| AMD A8-3530MX APU | NA | 2354 | NA | 694 | NA | 45 | 52 | Jul 2011 | FS1 | Laptop |
| AMD A8-3550MX APU | NA | 2610 | NA | 736 | NA | 45 | 58 | Mar 2012 | FS1 | Laptop |
| AMD A8-3800 APU | $56.99* | 3011 | 52.85 | 854 | 15.00 | 65 | 46 | Sep 2011 | FM1 | Desktop |
| AMD A8-3820 APU | $124.99* | 3106 | 24.86 | 876 | 7.02 | 65 | 47 | Jan 2012 | FM1 | Desktop |
| AMD A8-3850 APU | $105.68* | 3458 | 32.72 | 994 | 9.41 | 100 | 34 | Jun 2011 | FM1 | Desktop |
| AMD A8-3870K APU | $149.67* | 3539 | 23.65 | 1025 | 6.85 | 100 | 35 | Dec 2011 | FM1 | Desktop |
| AMD A8-4500M APU | NA | 2667 | NA | 856 | NA | 35 | 76 | May 2012 | FS1r2 | Laptop |
| AMD A8-4555M APU | NA | 2121 | NA | 712 | NA | 19 | 111 | Oct 2012 | FP2 | Laptop |
| AMD A8-5500 APU | $56.50* | 3998 | 70.77 | 1268 | 22.46 | 65 | 61 | Jun 2012 | FM2 | Desktop |
| AMD A8-5500B APU | NA | 4023 | NA | 1275 | NA | 65 | 61 | Mar 2013 | FM2 | Desktop |
| AMD A8-5545M APU | NA | 2585 | NA | 834 | NA | 19 | 136 | Aug 2013 | FP2 | Laptop |
| AMD A8-5550M APU | NA | 3004 | NA | 991 | NA | 35 | 85 | Jul 2013 | FS1r2 | Laptop |
| AMD A8-5557M APU | NA | 2954 | NA | 1007 | NA | 35 | 84 | Jul 2013 | FP2 | Laptop |
| AMD A8-5600K APU | $229.30 | 4340 | 18.93 | 1375 | 6.00 | 100 | 43 | Oct 2012 | FM2 | Desktop |
| AMD A8-6410 APU | NA | 2574 | NA | 885 | NA | 15 | 171 | Jun 2014 | BGA769 (FT3b) | Laptop |
| AMD A8-6500 APU | $94.99* | 4393 | 46.26 | 1440 | 15.17 | 65 | 67 | Aug 2013 | FM2 | Desktop |
| AMD A8-6500B APU | NA | 4612 | NA | 1481 | NA | 65 | 70 | Apr 2014 | FM2 | Desktop |
| AMD A8-6500T APU | NA | 3276 | NA | 1067 | NA | 45 | 72 | Mar 2014 | FM2 | Desktop |
| AMD A8-6600K APU | $96.99* | 4591 | 47.34 | 1460 | 15.06 | 100 | 45 | Jun 2013 | FM2 | Desktop |
| AMD A8-7050 | NA | 1824 | NA | 955 | NA | 15 | 121 | Jan 2016 | NA | Laptop |
| AMD A8-7100 APU | NA | 2808 | NA | 960 | NA | 19 | 147 | Aug 2014 | FP3 | Laptop |
| AMD A8-7200P | NA | 3338 | NA | 1003 | NA | 35 | 95 | Jul 2015 | FP3 | Laptop |
| AMD A8-7410 APU | NA | 2745 | NA | 923 | NA | 25 | 109 | Jun 2015 | NA | Laptop |
| AMD A8-7600 APU | $133.99 | 5063 | 37.79 | 1543 | 11.52 | 65 | 77 | Jul 2014 | FM2+ | Desktop |
| AMD A8-7650K | $120.65 | 4926 | 40.83 | 1467 | 12.17 | 65 | 75 | Feb 2015 | FM2+ | Desktop |
| AMD A8-7670K | $161.10* | 5083 | 31.56 | 1538 | 9.55 | 95 | 53 | Sep 2015 | FM2+ | Desktop |
| AMD A8-7680 | $59.99* | 5297 | 88.30 | 1697 | 28.30 | 45 | 117 | Jan 2019 | FM2+ | Laptop |
| AMD A8-8600P | NA | 3248 | NA | 1143 | NA | 15 | 216 | Aug 2015 | FP4 | Laptop |
| AMD A8-8650 | NA | 5470 | NA | 1611 | NA | 65 | 84 | Nov 2015 | FM2+ | Desktop |
| AMD A8-9600 | $67.99 | 4968 | 73.07 | 1573 | 23.14 | 65 | 76 | Apr 2017 | AM4 | Desktop |
| AMD A9-9400 | NA | 2312 | NA | 1357 | NA | 10 | 231 | Dec 2016 | FP4 | Laptop |

| | | | | | | | | | | |
|---|---|---|---|---|---|---|---|---|---|---|
| AMD A9-9410 | NA | 2541 | NA | 1518 | NA | 25 | 101 | Jul 2016 | FP4 | Laptop |
| AMD A9-9420 | NA | 2340 | NA | 1413 | NA | 15 | 156 | Aug 2017 | NA | Laptop |
| AMD A9-9420e | NA | 1819 | NA | 1064 | NA | NA | NA | Apr 2018 | NA | Laptop |
| AMD A9-9425 | NA | 2501 | NA | 1497 | NA | 15 | 166 | Jun 2018 | BGA (FT4) | Laptop |
| AMD A9-9430 | NA | 2524 | NA | 1507 | NA | NA | NA | Dec 2017 | NA | Desktop |
| AMD Athlon 1500+ | NA | 294 | NA | 422 | NA | NA | NA | Mar 2009 | NA | Unknown |
| AMD Athlon 1640B | $50.00* | 670 | 13.42 | 776 | 15.53 | 45 | 14 | May 2009 | AM2 | Desktop |
| AMD Athlon 2000+ | NA | 390 | NA | NA | NA | NA | NA | Aug 2009 | NA | Unknown |
| AMD Athlon 200GE | $56.99 | 4929 | 86.49 | 1633 | 28.66 | 35 | 140 | Sep 2018 | AM4 | Desktop |
| AMD Athlon 2100+ | NA | 412 | NA | NA | NA | NA | NA | Dec 2010 | NA | Unknown |
| AMD Athlon 2200+ | $79.99* | 363 | 4.55 | NA | NA | NA | NA | Sep 2009 | NA | Unknown |
| AMD Athlon 220GE | $69.10 | 5302 | 76.74 | 1751 | 25.35 | 35 | 151 | Mar 2019 | AM4 | Laptop |
| AMD Athlon 2400+ | NA | 462 | NA | NA | NA | NA | NA | Sep 2009 | NA | Unknown |
| AMD Athlon 240GE | $61.81 | 5355 | 86.64 | 1826 | 29.56 | 35 | 153 | Jan 2019 | AM4 | Desktop |
| AMD Athlon 2500+ | $183.99* | 374 | 2.04 | NA | NA | NA | NA | Jun 2009 | NA | Unknown |
| AMD Athlon 2600+ | $104.95* | 444 | 4.23 | NA | NA | NA | NA | Jun 2010 | NA | Unknown |
| AMD Athlon 2650e | $19.00* | 409 | 21.56 | 462 | 24.34 | NA | NA | Jan 2009 | NA | Unknown |
| AMD Athlon 2800+ | $139.95* | 447 | 3.20 | 674 | 4.82 | 89 | 5 | Mar 2009 | 754 | Unknown |
| AMD Athlon 2850e | NA | 506 | NA | 493 | NA | 22 | 23 | Nov 2009 | AM2 | Desktop |
| AMD Athlon 300U | NA | 4660 | NA | 1535 | NA | 15 | 310 | Jul 2019 | FP5 | Laptop |
| AMD Athlon 3100+ | NA | 485 | NA | NA | NA | NA | NA | Mar 2009 | NA | Unknown |
| AMD Athlon 3200+ | $60.00* | 458 | 7.63 | NA | NA | 62 | 7 | Aug 2010 | AM2 | Unknown |
| AMD Athlon 4 | $69.99 | 279 | 4.00 | NA | NA | NA | NA | Mar 2009 | NA | Unknown |
| AMD Athlon 5000 Dual-Core | $119.95* | 1292 | 10.78 | 746 | 6.22 | 65 | 19 | Oct 2009 | AM2,AM2+ | Desktop |
| AMD Athlon 5150 APU | $159.95 | 2105 | 13.16 | 633 | 3.96 | 25 | 84 | Apr 2014 | AM1,FS1b | Desktop |
| AMD Athlon 5200 Dual-Core | $29.99* | 1266 | 42.23 | 756 | 25.21 | 75 | 16 | Dec 2010 | AM2 | Desktop |
| AMD Athlon 5350 APU | $139.95 | 2608 | 18.64 | 808 | 5.77 | 25 | 104 | Mar 2014 | AM1,FS1B | Desktop |
| AMD Athlon 5370 APU | $63.70* | 2912 | 45.73 | 873 | 13.71 | 25 | 116 | Apr 2016 | AM1,FS1B | Desktop |
| AMD Athlon 64 2000+ | NA | 116 | NA | 130 | NA | 8 | 14 | Nov 2013 | NA | Unknown |
| AMD Athlon 64 2200+ | NA | 575 | NA | NA | NA | NA | NA | Sep 2011 | NA | Unknown |
| AMD Athlon 64 2600+ | NA | 374 | NA | 448 | NA | 15 | 24 | Nov 2013 | NA | Unknown |
| AMD Athlon 64 2800+ | $99.99* | 438 | 4.38 | 511 | 5.12 | 89 | 4 | Jan 2009 | 754 | Unknown |
| AMD Athlon 64 3000+ | $108.95 | 464 | 4.26 | 550 | 5.05 | 89 | 5 | Dec 2008 | Socket 754 | Desktop |
| AMD Athlon 64 3200+ | $149.95* | 492 | 3.29 | 578 | 3.85 | 62 | 7 | Dec 2008 | AM2 | Unknown |
| AMD Athlon 64 3300+ | NA | 576 | NA | 734 | NA | NA | NA | Mar 2009 | NA | Unknown |
| AMD Athlon 64 3400+ | NA | 545 | NA | 653 | NA | 89 | 6 | Jan 2009 | 754 | Unknown |
| AMD Athlon 64 3500+ | $108.95 | 540 | 4.97 | 621 | 5.70 | 45 | 12 | Dec 2008 | AM2 | Unknown |
| AMD Athlon 64 3600+ | NA | 601 | NA | NA | NA | NA | NA | Nov 2009 | Socket 754 | Desktop |
| AMD Athlon 64 3700+ | $69.00* | 598 | 8.67 | 655 | 9.51 | 89 | 6 | Dec 2008 | 939 | Unknown |
| AMD Athlon 64 3800+ | $179.95* | 589 | 3.28 | 672 | 3.74 | 45 | 13 | Jan 2009 | AM2 | Unknown |
| AMD Athlon 64 4000+ | $183.27* | 608 | 3.32 | 677 | 3.70 | 62 | 9 | Dec 2008 | AM2 | Unknown |
| AMD Athlon 64 FX-25 | NA | 794 | NA | NA | NA | 95 | 8 | Nov 2009 | AM2+ | Unknown |
| AMD Athlon 64 FX-34 | NA | 380 | NA | NA | NA | NA | NA | Oct 2009 | NA | Unknown |
| AMD Athlon 64 FX-51 | NA | 437 | NA | NA | NA | 89 | 4 | May 2009 | 940 | Desktop |
| AMD Athlon 64 FX-53 | $29.99* | 646 | 21.57 | NA | NA | 89 | 7 | Feb 2009 | 940 | Desktop |
| AMD Athlon 64 FX-55 | $179.95* | 721 | 4.01 | 767 | 4.26 | 104 | 6 | Feb 2009 | 939 | Desktop |
| AMD Athlon 64 FX-57 | NA | 730 | NA | 831 | NA | 104 | 7 | Mar 2009 | 939 | Desktop |
| AMD Athlon 64 FX-59 | NA | 715 | NA | 884 | NA | NA | NA | May 2013 | 939 | Desktop |
| AMD Athlon 64 FX-60 Dual Core | NA | 1282 | NA | 794 | NA | 110 | 11 | Feb 2009 | 939 | Desktop |
| AMD Athlon 64 FX-62 Dual Core | NA | 1573 | NA | 862 | NA | 125 | 12 | Feb 2009 | AM2 | Desktop |
| AMD Athlon 64 FX-72 | NA | 1794 | NA | NA | NA | 125 | 14 | May 2009 | F (1207) | Desktop |
| AMD Athlon 64 FX-74 | $499.50* | 1495 | 2.99 | 949 | 1.90 | 125 | 11 | Mar 2009 | F (1207) | Desktop |
| AMD Athlon 64 X2 3800+ | NA | 958 | NA | 646 | NA | 89 | 10 | May 2010 | 939 | Desktop |
| AMD Athlon 64 X2 4200+ | $308.95* | 1285 | 4.16 | NA | NA | 89 | 14 | Apr 2009 | 939 | Desktop |
| AMD Athlon 64 X2 Dual Core 3400+ | NA | 994 | NA | 532 | NA | 89 | 11 | Oct 2010 | 754 | Desktop |

| | | | | | | | | | | |
|---|---|---|---|---|---|---|---|---|---|---|
| AMD Athlon 64 X2 Dual Core 3600+ | $60.00 | 962 | 16.03 | 591 | 9.86 | 65 | 14 | Dec 2008 | AM2 | Desktop |
| AMD Athlon 64 X2 Dual Core 3800+ | NA | 1000 | NA | 609 | NA | 89 | 11 | Nov 2008 | AM2 | Desktop |
| AMD Athlon 64 X2 Dual Core 4000+ | NA | 1044 | NA | 630 | NA | 65 | 16 | Dec 2008 | AM2 | Desktop |
| AMD Athlon 64 X2 Dual Core 4200+ | $199.95 | 1098 | 5.49 | 667 | 3.34 | 89 | 12 | Nov 2008 | AM2 | Desktop |
| AMD Athlon 64 X2 Dual Core 4400+ | $60.00 | 1145 | 19.09 | 690 | 11.52 | 65 | 17 | Dec 2008 | AM2 | Desktop |
| AMD Athlon 64 X2 Dual Core 4600+ | $359.95 | 1218 | 3.39 | 725 | 2.02 | 65 | 18 | Dec 2008 | AM2 | Desktop |
| AMD Athlon 64 X2 Dual Core 4800+ | $459.95* | 1253 | 2.73 | 746 | 1.62 | 65 | 19 | Nov 2008 | AM2 | Desktop |
| AMD Athlon 64 X2 Dual Core 5000+ | $331.49* | 1314 | 3.96 | 782 | 2.36 | 65 | 20 | Dec 2008 | AM2 | Desktop |
| AMD Athlon 64 X2 Dual Core 5200+ | $139.95 | 1380 | 9.87 | 809 | 5.78 | 65 | 21 | Nov 2008 | AM2 | Desktop |
| AMD Athlon 64 X2 Dual Core 5400+ | $52.99* | 1450 | 27.37 | 846 | 15.97 | 65 | 22 | Nov 2008 | AM2 | Desktop |
| AMD Athlon 64 X2 Dual Core 5600+ | $149.95 | 1484 | 9.90 | 849 | 5.67 | 89 | 16 | Nov 2008 | AM2 | Desktop |
| AMD Athlon 64 X2 Dual Core 5800+ | $24.99* | 1516 | 60.68 | 884 | 35.40 | 89 | 17 | Jan 2009 | NA | Desktop |
| AMD Athlon 64 X2 Dual Core 6000+ | $45.95 | 1602 | 34.88 | 899 | 19.57 | 89 | 18 | Nov 2008 | AM2 | Desktop |
| AMD Athlon 64 X2 Dual Core 6400+ | $259.95 | 1787 | 6.87 | 970 | 3.73 | 125 | 14 | Nov 2008 | AM2 | Desktop |
| AMD Athlon 64 X2 Dual Core BE-230 | NA | 1095 | NA | NA | NA | 45 | 24 | Jan 2010 | NA | Unknown |
| AMD Athlon 64 X2 Dual Core BE-2300 | NA | 1082 | NA | 585 | NA | 45 | 24 | Nov 2011 | AM2 | Desktop |
| AMD Athlon 64 X2 Dual Core BE-2350 | NA | 1044 | NA | 631 | NA | 45 | 23 | May 2009 | AM2 | Desktop |
| AMD Athlon 64 X2 Dual Core TK-53 | $29.97* | 839 | 28.02 | 480 | 16.03 | 31 | 27 | Mar 2009 | NA | Unknown |
| AMD Athlon 64 X2 Dual Core TK-55 | $57.74* | 839 | 14.53 | 553 | 9.59 | 31 | 27 | Nov 2009 | NA | Unknown |
| AMD Athlon 64 X2 Dual Core TK-57 | NA | 971 | NA | NA | NA | 31 | 31 | Aug 2010 | NA | Unknown |
| AMD Athlon 64 X2 Dual-Core TK-42 | NA | 877 | NA | 470 | NA | 20 | 43 | Jul 2009 | NA | Unknown |
| AMD Athlon 64 X2 Dual-Core TK-53 | NA | 819 | NA | 515 | NA | 31 | 26 | Feb 2009 | NA | Unknown |
| AMD Athlon 64 X2 Dual-Core TK-55 | $72.74* | 874 | 12.02 | 535 | 7.36 | 35 | 24 | Dec 2008 | NA | Unknown |
| AMD Athlon 64 X2 Dual-Core TK-57 | NA | 925 | NA | 563 | NA | 31 | 29 | Feb 2009 | NA | Unknown |
| AMD Athlon 64 X2 QL-60 | NA | 925 | NA | 538 | NA | 35 | 26 | Mar 2009 | S1 | Laptop |
| AMD Athlon 64 X2 QL-62 | NA | 1003 | NA | 569 | NA | 35 | 28 | Jan 2009 | S1 | Laptop |
| AMD Athlon 64 X2 QL-64 | NA | 990 | NA | 583 | NA | 35 | 28 | Mar 2009 | S1 | Laptop |
| AMD Athlon 64 X2 QL-65 | NA | 1050 | NA | 586 | NA | 35 | 30 | Nov 2009 | S1 | Laptop |
| AMD Athlon 64 X2 QL-66 | NA | 947 | NA | 553 | NA | 35 | 27 | Oct 2009 | S1 | Laptop |
| AMD Athlon 64 X2 QL-67 | NA | 1006 | NA | 469 | NA | 35 | 28 | Dec 2009 | S1 | Laptop |
| AMD Athlon 64 X2 TK-55 | NA | 955 | NA | NA | NA | 31 | 30 | Aug 2010 | NA | Unknown |
| AMD Athlon 64 X2 TK-57 | NA | 988 | NA | NA | NA | 31 | 31 | Feb 2010 | NA | Unknown |
| AMD Athlon 7450 Dual-Core | NA | 1449 | NA | 808 | NA | 95 | 15 | Apr 2009 | AM2+ | Desktop |
| AMD Athlon 7550 Dual-Core | $60.00* | 1472 | 24.54 | 846 | 14.10 | 95 | 15 | May 2009 | AM2+ | Desktop |
| AMD Athlon 7750 Dual-Core | $156.00 | 1570 | 10.07 | 898 | 5.76 | 95 | 16 | Jan 2009 | AM2+ | Desktop |
| AMD Athlon 7850 Dual-Core | $209.65* | 1710 | 8.16 | 955 | 4.56 | 95 | 18 | May 2009 | AM2+ | Desktop |
| AMD Athlon 7850 Dual-Core 2.8G | NA | 288 | NA | NA | NA | 95 | 3 | Apr 2011 | AM2+ | Desktop |

| | | | | | | | | | | |
|---|---|---|---|---|---|---|---|---|---|---|
| AMD Athlon Dual Core 4050e | NA | 1086 | NA | 640 | NA | 45 | 24 | Feb 2009 | AM2 | Desktop |
| AMD Athlon Dual Core 4450B | $31.00* | 1165 | 37.59 | 689 | 22.24 | 45 | 25 | Mar 2009 | AM2+ | Desktop |
| AMD Athlon Dual Core 4450e | NA | 1110 | NA | 670 | NA | 45 | 24 | Feb 2009 | AM2 | Desktop |
| AMD Athlon Dual Core 4850B | NA | 1391 | NA | 767 | NA | 45 | 30 | Oct 2010 | AM2+ | Desktop |
| AMD Athlon Dual Core 4850e | $39.00* | 1314 | 33.71 | 753 | 19.32 | 45 | 29 | Feb 2009 | AM2 | Desktop |
| AMD Athlon Dual Core 5000B | $95.00* | 1308 | 13.77 | 782 | 8.24 | 65 | 20 | May 2009 | AM2 | Desktop |
| AMD Athlon Dual Core 5050e | $60.00* | 1343 | 22.39 | 784 | 13.07 | 45 | 29 | Feb 2009 | AM2 | Desktop |
| AMD Athlon Dual Core 5200B | NA | 1316 | NA | 818 | NA | 65 | 20 | Apr 2009 | AM2 | Desktop |
| AMD Athlon Dual Core 5400B | NA | 1420 | NA | 842 | NA | 65 | 21 | Jun 2009 | AM2 | Desktop |
| AMD Athlon Dual Core 5600B | NA | 1304 | NA | 895 | NA | 65 | 20 | Mar 2012 | AM2+ | Desktop |
| AMD Athlon II 160u | $29.99* | 560 | 18.68 | 568 | 18.95 | 20 | 28 | Jun 2010 | NA | Desktop |
| AMD Athlon II 170u | $29.95* | 626 | 20.91 | 633 | 21.16 | 20 | 31 | Oct 2010 | AM2+,AM3 | Desktop |
| AMD Athlon II Dual-Core M300 | NA | 1111 | NA | 639 | NA | 35 | 31 | Oct 2009 | NA | Unknown |
| AMD Athlon II Dual-Core M320 | $30.00* | 1141 | 38.05 | 673 | 22.44 | 35 | 32 | Nov 2009 | NA | Unknown |
| AMD Athlon II Dual-Core M340 | NA | 1056 | NA | 679 | NA | 35 | 30 | Jun 2010 | NA | Unknown |
| AMD Athlon II N330 Dual-Core | NA | 1154 | NA | 712 | NA | 35 | 32 | Jul 2010 | NA | Unknown |
| AMD Athlon II N350 Dual-Core | NA | 1249 | NA | 749 | NA | 35 | 35 | Dec 2010 | NA | Unknown |
| AMD Athlon II N370 Dual-Core | NA | 1559 | NA | 800 | NA | 35 | 44 | May 2012 | S1g4 | Unknown |
| AMD Athlon II Neo K125 | NA | 473 | NA | 498 | NA | 12 | 39 | Jun 2010 | S1 | Laptop |
| AMD Athlon II Neo K145 | NA | 525 | NA | 560 | NA | 12 | 43 | Jan 2011 | S1 | Laptop |
| AMD Athlon II Neo K325 Dual-Core | $25.99* | 775 | 29.84 | 430 | 16.57 | 12 | 64 | Jun 2010 | NA | Laptop |
| AMD Athlon II Neo K345 Dual-Core | NA | 856 | NA | 472 | NA | 12 | 71 | Jan 2011 | NA | Laptop |
| AMD Athlon II Neo N36L Dual-Core | NA | 795 | NA | 429 | NA | 12 | 66 | Dec 2010 | NA | Laptop |
| AMD Athlon II P320 Dual-Core | $29.95* | 1217 | 40.64 | 678 | 22.66 | 25 | 48 | Jun 2010 | NA | Unknown |
| AMD Athlon II P340 Dual-Core | $44.95* | 1250 | 27.83 | 706 | 15.72 | 25 | 50 | Oct 2010 | S1g4 | Unknown |
| AMD Athlon II P360 Dual-Core | $24.00* | 1318 | 54.96 | 753 | 31.40 | 25 | 52 | Feb 2011 | S1g4 | Unknown |
| AMD Athlon II X2 210e | NA | 1486 | NA | 904 | NA | 45 | 33 | Dec 2010 | AM3 | Desktop |
| AMD Athlon II X2 215 | $11.99* | 1566 | 130.68 | 905 | 75.56 | 65 | 24 | Sep 2009 | AM3 | Desktop |
| AMD Athlon II X2 220 | $32.19 | 1634 | 50.77 | 933 | 29.01 | 65 | 25 | Jun 2010 | AM3 | Desktop |
| AMD Athlon II X2 225 | NA | 1526 | NA | NA | NA | 65 | 23 | Jun 2012 | AM2+/AM3 | Unknown |
| AMD Athlon II X2 235e | $181.88* | 1661 | 9.13 | 917 | 5.04 | 45 | 36 | Oct 2009 | AM3 | Desktop |
| AMD Athlon II X2 240 | $34.95 | 1642 | 46.98 | 939 | 26.87 | 65 | 25 | Aug 2009 | AM3 | Desktop |
| AMD Athlon II X2 240e | $34.95* | 1700 | 48.64 | 957 | 27.39 | 45 | 37 | Dec 2009 | AM3 | Desktop |
| AMD Athlon II X2 245 | $34.95* | 1661 | 47.55 | 953 | 27.27 | 65 | 25 | Jul 2009 | AM2+/AM3 | Desktop |
| AMD Athlon II X2 245e | $80.00* | 1709 | 21.37 | 951 | 11.89 | 45 | 37 | Mar 2011 | AM3 | Desktop |
| AMD Athlon II X2 250 | $38.95 | 1741 | 44.71 | 1005 | 25.81 | 65 | 26 | Jun 2009 | AM3 | Desktop |
| AMD Athlon II X2 250e | $76.73* | 1939 | 25.28 | 1056 | 13.77 | 45 | 43 | Jun 2011 | AM3 | Desktop |
| AMD Athlon II X2 250u | $34.95* | 1004 | 28.74 | 553 | 15.85 | 25 | 40 | Feb 2010 | AM3 | Desktop |
| AMD Athlon II X2 255 | $65.22* | 1841 | 28.24 | 1045 | 16.03 | 65 | 28 | Jan 2010 | AM3 | Desktop |
| AMD Athlon II X2 260 | $19.99* | 1876 | 93.86 | 1074 | 53.76 | 65 | 28 | Jul 2010 | AM3 | Desktop |
| AMD Athlon II X2 260u | $83.44* | 1107 | 13.28 | 610 | 7.31 | 25 | 44 | Dec 2010 | AM3 | Desktop |
| AMD Athlon II X2 265 | $82.88* | 1892 | 22.84 | 1116 | 13.47 | 65 | 29 | Nov 2010 | AM3 | Desktop |
| AMD Athlon II X2 270 | $23.99* | 1976 | 82.40 | 1152 | 48.03 | 65 | 30 | Aug 2011 | AM3 | Desktop |
| AMD Athlon II X2 270u | $67.67* | 1285 | 18.99 | 698 | 10.32 | 25 | 51 | Nov 2010 | AM3 | Desktop |
| AMD Athlon II X2 280 | $99.99* | 2129 | 21.30 | 1211 | 12.12 | 65 | 32 | Mar 2013 | AM3 | Unknown |
| AMD Athlon II X2 4300e | NA | 1483 | NA | 902 | NA | 13 | 114 | Jan 2012 | NA | Unknown |
| AMD Athlon II X2 4400e | NA | 1632 | NA | 921 | NA | 37 | 44 | Sep 2009 | NA | Unknown |
| AMD Athlon II X2 4450e | NA | 1504 | NA | 934 | NA | 45 | 33 | Sep 2010 | AM2 | Desktop |
| AMD Athlon II X2 B22 | $41.69* | 1714 | 41.13 | 968 | 23.22 | 65 | 26 | Jan 2010 | AM3 | Desktop |
| AMD Athlon II X2 B24 | $39.95 | 1778 | 44.52 | 1022 | 25.59 | 65 | 27 | Mar 2010 | AM3 | Desktop |
| AMD Athlon II X2 B26 | $44.95 | 1906 | 42.42 | 1102 | 24.53 | 65 | 29 | Sep 2011 | NA | Unknown |
| AMD Athlon II X2 B28 | $49.05* | 2085 | 42.52 | 1170 | 23.87 | 65 | 32 | Jul 2012 | AM3 | Desktop |
| AMD Athlon II X3 400e | $107.43* | 2009 | 18.70 | 754 | 7.02 | 45 | 44 | Dec 2009 | AM3 | Desktop |
| AMD Athlon II X3 405e | $79.99* | 2000 | 25.00 | 792 | 9.91 | 45 | 44 | Mar 2010 | AM3 | Desktop |
| AMD Athlon II X3 415e | $75.00* | 2247 | 29.97 | 853 | 11.39 | 45 | 49 | Oct 2010 | AM3 | Desktop |

| | | | | | | | | | | |
|---|---|---|---|---|---|---|---|---|---|---|
| AMD Athlon II X3 420e | $116.15* | 2285 | 19.68 | 824 | 7.10 | 45 | 50 | Jun 2011 | AM3 | Desktop |
| AMD Athlon II X3 425 | $26.99* | 2314 | 85.74 | 923 | 34.20 | 95 | 24 | Aug 2009 | AM3 | Desktop |
| AMD Athlon II X3 425e | NA | 2239 | NA | NA | NA | 45 | 49 | Sep 2012 | AM3 | Desktop |
| AMD Athlon II X3 435 | $29.99* | 2470 | 82.36 | 1003 | 33.45 | 95 | 26 | Nov 2009 | AM3 | Desktop |
| AMD Athlon II X3 440 | $26.99* | 2567 | 95.12 | 1016 | 37.65 | 95 | 27 | Feb 2010 | AM3 | Desktop |
| AMD Athlon II X3 445 | $91.00* | 2574 | 28.29 | 1049 | 11.53 | 95 | 27 | Jul 2010 | AM3 | Desktop |
| AMD Athlon II X3 450 | $38.01 | 2619 | 68.92 | 1059 | 27.87 | 95 | 27 | Nov 2010 | AM3 | Desktop |
| AMD Athlon II X3 455 | $38.99* | 2767 | 70.97 | 1130 | 29.00 | 95 | 29 | Dec 2010 | AM3 | Desktop |
| AMD Athlon II X3 460 | $38.99* | 2864 | 73.46 | 1169 | 29.98 | 95 | 30 | Aug 2011 | AM3 | Desktop |
| AMD Athlon II X4 553 | NA | 3814 | NA | 1010 | NA | NA | NA | Jan 2011 | NA | Unknown |
| AMD Athlon II X4 555 | NA | 3830 | NA | 1064 | NA | NA | NA | Dec 2010 | NA | Unknown |
| AMD Athlon II X4 559 | NA | 4125 | NA | 1163 | NA | NA | NA | Sep 2013 | NA | Unknown |
| AMD Athlon II X4 600e | $130.23* | 2465 | 18.93 | 726 | 5.58 | 45 | 54 | Dec 2009 | AM3 | Desktop |
| AMD Athlon II X4 605e | $101.80* | 2716 | 26.69 | 812 | 7.99 | 45 | 60 | Dec 2009 | AM3 | Desktop |
| AMD Athlon II X4 610e | $69.99* | 2793 | 39.92 | 833 | 11.91 | 45 | 62 | Aug 2010 | AM3 | Desktop |
| AMD Athlon II X4 615e | $59.00* | 2899 | 49.15 | 867 | 14.71 | 45 | 64 | Dec 2010 | AM3 | Desktop |
| AMD Athlon II X4 620 | $59.95 | 2929 | 48.86 | 905 | 15.10 | 95 | 30 | Sep 2009 | AM3 | Desktop |
| AMD Athlon II X4 620e | NA | 2906 | NA | NA | NA | 45 | 64 | Jan 2011 | AM3 | Desktop |
| AMD Athlon II X4 630 | $62.95 | 3131 | 49.75 | 956 | 15.20 | 95 | 32 | Aug 2009 | AM3 | Desktop |
| AMD Athlon II X4 631 Quad-Core | $80.00* | 3151 | 39.39 | 903 | 11.30 | 100 | 31 | Sep 2011 | FM1 | Desktop |
| AMD Athlon II X4 635 | $69.95* | 3233 | 46.23 | 988 | 14.14 | 95 | 34 | Feb 2010 | AM3 | Desktop |
| AMD Athlon II X4 638 Quad-Core | $26.49* | 3198 | 120.73 | 923 | 34.87 | 65 | 49 | Apr 2015 | FM1 | Desktop |
| AMD Athlon II X4 640 | $79.95 | 3314 | 41.46 | 1025 | 12.82 | 95 | 34 | Jun 2010 | AM3 | Desktop |
| AMD Athlon II X4 6400e | NA | 2594 | NA | NA | NA | NA | NA | Dec 2009 | NA | Unknown |
| AMD Athlon II X4 641 Quad-Core | $91.50* | 3343 | 36.54 | 974 | 10.65 | 100 | 33 | Mar 2012 | FM1 | Desktop |
| AMD Athlon II X4 645 | $49.99* | 3466 | 69.35 | 1070 | 21.42 | 95 | 36 | Oct 2010 | AM3 | Desktop |
| AMD Athlon II X4 650 | $166.60* | 3482 | 20.90 | 1063 | 6.38 | 95 | 36 | Aug 2011 | NA | Unknown |
| AMD Athlon II X4 651 Quad-Core | $178.04* | 3576 | 20.09 | 1053 | 5.92 | 100 | 35 | Feb 2012 | FM1 | Unknown |
| AMD Athlon II X4 655 | NA | 2998 | NA | 1128 | NA | 95 | 31 | Jan 2014 | AM2+ (940-pin) | Unknown |
| AMD Athlon L110 | NA | 303 | NA | 343 | NA | 13 | 23 | Jul 2009 | NA | Unknown |
| AMD Athlon LE-1600 | $21.00* | 557 | 26.57 | 631 | 30.06 | 45 | 12 | Mar 2009 | AM2 | Desktop |
| AMD Athlon LE-1620 | $18.00* | 578 | 32.12 | 678 | 37.70 | 45 | 12 | Mar 2009 | AM2 | Desktop |
| AMD Athlon LE-1640 | NA | 626 | NA | 716 | NA | 45 | 13 | Feb 2009 | AM2 | Desktop |
| AMD Athlon LE-1660 | NA | 679 | NA | 748 | NA | 45 | 15 | Apr 2009 | AM2 | Desktop |
| AMD Athlon MP | $12.49 | 230 | 18.46 | NA | NA | NA | NA | Mar 2009 | NA | Unknown |
| AMD Athlon MP 1700+ | NA | 339 | NA | NA | NA | NA | NA | Jun 2010 | NA | Unknown |
| AMD Athlon MP 2400+ | NA | 436 | NA | NA | NA | NA | NA | Sep 2009 | NA | Unknown |
| AMD Athlon MP 2800+ | NA | 497 | NA | NA | NA | NA | NA | May 2009 | NA | Unknown |
| AMD Athlon Neo MV-40 | NA | 410 | NA | 431 | NA | 15 | 27 | Apr 2009 | NA | Unknown |
| AMD Athlon Neo X2 Dual Core 6850e | NA | 1002 | NA | 554 | NA | 22 | 45 | Nov 2009 | NA | Unknown |
| AMD Athlon Neo X2 Dual Core L325 | NA | 776 | NA | 450 | NA | 18 | 43 | Jan 2010 | NA | Unknown |
| AMD Athlon Neo X2 Dual Core L335 | NA | 828 | NA | 457 | NA | 18 | 46 | Aug 2009 | NA | Unknown |
| AMD Athlon PRO 200GE | NA | 5204 | NA | 1665 | NA | 35 | 148 | May 2018 | AM4 | Desktop |
| AMD Athlon PRO 300GE | NA | 5522 | NA | 1790 | NA | 35 | 157 | Oct 2019 | AM4 | Desktop |
| AMD Athlon QI-46 | NA | 473 | NA | NA | NA | NA | NA | Apr 2009 | NA | Unknown |
| AMD Athlon TF-20 | NA | 413 | NA | 427 | NA | 15 | 27 | Jun 2009 | NA | Unknown |
| AMD Athlon TF-36 | NA | 395 | NA | 386 | NA | 25 | 15 | May 2010 | NA | Unknown |
| AMD Athlon X2 215 | NA | 1543 | NA | 922 | NA | 65 | 23 | Nov 2010 | NA | Unknown |
| AMD Athlon X2 235e | NA | 1806 | NA | NA | NA | 45 | 40 | Jan 2010 | NA | Unknown |
| AMD Athlon X2 240 | NA | 1602 | NA | 947 | NA | 65 | 24 | Aug 2009 | NA | Unknown |
| AMD Athlon X2 240e | NA | 1670 | NA | 938 | NA | 45 | 37 | Jul 2011 | NA | Unknown |
| AMD Athlon X2 250 | NA | 1696 | NA | 991 | NA | 65 | 26 | Jun 2009 | NA | Unknown |
| AMD Athlon X2 255 | NA | 1627 | NA | 959 | NA | 65 | 25 | Jan 2012 | AM2+/AM3 | Unknown |
| AMD Athlon X2 280 | $33.49* | 2303 | 68.77 | 1102 | 32.92 | 65 | 35 | Mar 2014 | AM3 | Unknown |
| AMD Athlon X2 340 Dual Core | $49.99* | 1932 | 38.66 | 1271 | 25.43 | 65 | 29 | Jul 2013 | NA | Unknown |
| AMD Athlon X2 370K Dual | NA | 2251 | NA | 1461 | NA | 65 | 34 | Nov 2013 | NA | Unknown |

| | | | | | | | | | | |
|---|---|---|---|---|---|---|---|---|---|---|
| Core | | | | | | | | | | |
| AMD Athlon X2 440 | NA | 1424 | NA | NA | NA | NA | NA | Aug 2009 | NA | Unknown |
| AMD Athlon X2 Dual Core 3250e | NA | 778 | NA | 442 | NA | 22 | 35 | Oct 2009 | NA | Unknown |
| AMD Athlon X2 Dual Core 6850e | NA | 998 | NA | 556 | NA | 22 | 45 | Jul 2010 | NA | Unknown |
| AMD Athlon X2 Dual Core BE-2300 | NA | 920 | NA | 567 | NA | 45 | 20 | Feb 2009 | AM2 | Desktop |
| AMD Athlon X2 Dual Core BE-2350 | NA | 1109 | NA | 641 | NA | 45 | 24 | Mar 2009 | AM2 | Desktop |
| AMD Athlon X2 Dual Core BE-2400 | NA | 1213 | NA | 691 | NA | 18 | 67 | Mar 2009 | FT1 | Desktop |
| AMD Athlon X2 Dual Core BE-2450 | NA | 1251 | NA | NA | NA | 45 | 27 | Jun 2009 | NA | Unknown |
| AMD Athlon X2 Dual Core L310 | NA | 645 | NA | 350 | NA | 13 | 49 | Oct 2009 | S1 | Laptop |
| AMD Athlon X2 Dual Core LS-5800 | NA | 1009 | NA | NA | NA | NA | NA | Feb 2012 | NA | Unknown |
| AMD Athlon X3 425 | NA | 2191 | NA | 701 | NA | 95 | 23 | Feb 2010 | NA | Unknown |
| AMD Athlon X3 435 | $95.49* | 2574 | 26.96 | 989 | 10.36 | 95 | 27 | Dec 2009 | NA | Unknown |
| AMD Athlon X3 440 | $87.99* | 2078 | 23.62 | 937 | 10.65 | 95 | 21 | Mar 2010 | NA | Unknown |
| AMD Athlon X3 445 | NA | 2314 | NA | NA | NA | 95 | 24 | Oct 2011 | NA | Unknown |
| AMD Athlon X3 455 | NA | 2401 | NA | 762 | NA | 95 | 25 | Oct 2012 | AM2+/AM3 | Unknown |
| AMD Athlon X4 605e | NA | 2505 | NA | NA | NA | 45 | 55 | Mar 2011 | NA | Unknown |
| AMD Athlon X4 620 | $59.95 | 2861 | 47.74 | 889 | 14.84 | 95 | 30 | Oct 2009 | NA | Unknown |
| AMD Athlon X4 635 | $121.99* | 2891 | 23.71 | NA | NA | 95 | 30 | Jul 2010 | NA | Unknown |
| AMD Athlon X4 640 | NA | 3172 | NA | 998 | NA | 95 | 33 | Sep 2010 | NA | Unknown |
| AMD Athlon X4 740 Quad Core | $277.00* | 4028 | 14.54 | 1290 | 4.66 | 65 | 61 | Nov 2012 | FM2 | Desktop |
| AMD Athlon X4 750 Quad Core | NA | 4551 | NA | 1462 | NA | 65 | 70 | Mar 2015 | FM2 | Desktop |
| AMD Athlon X4 750K Quad Core | $76.99* | 4270 | 55.47 | 1370 | 17.80 | 100 | 42 | Nov 2012 | FM2 | Unknown |
| AMD Athlon X4 760K Quad Core | $41.98* | 4595 | 109.47 | 1444 | 34.41 | 100 | 45 | Aug 2013 | FM2 | Desktop |
| AMD Athlon X4 830 | NA | 4701 | NA | 1360 | NA | 65 | 72 | Feb 2018 | FM2+ | Desktop |
| AMD Athlon X4 840 | $78.74* | 5069 | 64.38 | 1556 | 19.77 | 65 | 77 | Jan 2015 | FM2+ | Desktop |
| AMD Athlon X4 845 | $53.13* | 5408 | 101.80 | 1753 | 33.00 | 65 | 83 | Mar 2016 | FM2+ | Desktop |
| AMD Athlon X4 860K | $134.95* | 5411 | 40.10 | 1600 | 11.86 | 95 | 56 | Sep 2014 | FM2+ | Desktop |
| AMD Athlon X4 870K | $79.99* | 5320 | 66.52 | 1591 | 19.89 | 95 | 56 | Mar 2016 | FM2+ | Desktop |
| AMD Athlon X4 880K | $99.99* | 5590 | 55.91 | 1660 | 16.61 | 95 | 58 | Apr 2016 | FM2+ | Desktop |
| AMD Athlon X4 950 | $73.99 | 5220 | 70.56 | 1696 | 22.93 | 65 | 80 | Sep 2017 | AM4 | Desktop |
| AMD Athlon XP 1500 | NA | 282 | NA | NA | NA | NA | NA | Jan 2010 | NA | Unknown |
| AMD Athlon XP 1500+ | NA | 257 | NA | 385 | NA | NA | NA | Mar 2009 | NA | Unknown |
| AMD Athlon XP 1600+ | NA | 267 | NA | 408 | NA | NA | NA | Feb 2009 | NA | Unknown |
| AMD Athlon XP 1700 | NA | 344 | NA | NA | NA | NA | NA | Apr 2010 | NA | Unknown |
| AMD Athlon XP 1700+ | $61.25* | 271 | 4.43 | 418 | 6.83 | 64 | 4 | Feb 2009 | Socket A (462) | Desktop |
| AMD Athlon XP 1800+ | $58.95* | 300 | 5.10 | 462 | 7.85 | 66 | 4 | Mar 2009 | Socket A | Desktop |
| AMD Athlon XP 1900+ | NA | 312 | NA | 479 | NA | NA | NA | Mar 2009 | NA | Unknown |
| AMD Athlon XP 2000+ | $24.99* | 299 | 12.00 | 478 | 19.16 | 70 | 4 | Feb 2009 | Socket A | Desktop |
| AMD Athlon XP 2100+ | NA | 323 | NA | 502 | NA | NA | NA | Feb 2009 | NA | Unknown |
| AMD Athlon XP 2200+ | $84.95* | 328 | 3.87 | 515 | 6.06 | NA | NA | Feb 2009 | NA | Unknown |
| AMD Athlon XP 2300+ | NA | 464 | NA | NA | NA | NA | NA | Aug 2009 | NA | Unknown |
| AMD Athlon XP 2400+ | $89.99* | 360 | 4.01 | 576 | 6.41 | NA | NA | Feb 2009 | NA | Unknown |
| AMD Athlon XP 2500+ | NA | 355 | NA | 543 | NA | NA | NA | Dec 2008 | NA | Unknown |
| AMD Athlon XP 2600+ | $23.03* | 372 | 16.18 | 584 | 25.37 | NA | NA | Dec 2008 | NA | Unknown |
| AMD Athlon XP 2700+ | $84.79* | 393 | 4.64 | 611 | 7.22 | NA | NA | Dec 2008 | NA | Unknown |
| AMD Athlon XP 2800+ | NA | 400 | NA | 627 | NA | 89 | 4 | Jan 2009 | 754 | Unknown |
| AMD Athlon XP 2900+ | NA | 424 | NA | 631 | NA | NA | NA | Apr 2009 | NA | Unknown |
| AMD Athlon XP 3000+ | $79.70* | 402 | 5.06 | 609 | 7.65 | 62 | 6 | Mar 2009 | Socket A | Desktop |
| AMD Athlon XP 3100+ | NA | 433 | NA | 662 | NA | NA | NA | Apr 2009 | NA | Unknown |
| AMD Athlon XP 3200+ | NA | 432 | NA | 661 | NA | 62 | 6 | Dec 2008 | AM2 | Unknown |
| AMD Athlon XP 3400+ | NA | 570 | NA | NA | NA | NA | NA | Sep 2009 | NA | Unknown |
| AMD Athlon XP Pro3+ | NA | 367 | NA | NA | NA | NA | NA | Feb 2010 | NA | Unknown |
| AMD Athlon XP-M | $34.95* | 541 | 15.48 | NA | NA | NA | NA | Mar 2009 | NA | Unknown |
| AMD Athlon XP1600+ | NA | 281 | NA | 418 | NA | NA | NA | Nov 2009 | NA | Unknown |

| | | | | | | | | | | |
|---|---|---|---|---|---|---|---|---|---|---|
| AMD Athlon XP1900+ | NA | 353 | NA | NA | NA | NA | NA | Apr 2009 | NA | Unknown |
| AMD Athlon XP2100+ | NA | 287 | NA | NA | NA | NA | NA | Jun 2009 | NA | Unknown |
| AMD Athlon XP2200+ | NA | 401 | NA | NA | NA | NA | NA | Feb 2010 | NA | Unknown |
| AMD Athlon XP2400+ | NA | 374 | NA | 600 | NA | NA | NA | Sep 2009 | NA | Unknown |
| AMD Athlon64 X2 Dual Core 4600+ | NA | 1108 | NA | 603 | NA | 110 | 10 | May 2009 | AM2 | Desktop |
| AMD C-30 | NA | 310 | NA | 317 | NA | 9 | 34 | May 2011 | FT1 | Laptop |
| AMD C-50 | NA | 462 | NA | 266 | NA | 9 | 51 | Jan 2011 | FT1 | Laptop |
| AMD C-60 | NA | 466 | NA | 318 | NA | 9 | 51 | Oct 2011 | NA | Unknown |
| AMD C-60 APU | NA | 544 | NA | 310 | NA | 9 | 60 | Aug 2011 | NA | Unknown |
| AMD C-70 APU | NA | 557 | NA | 311 | NA | 9 | 61 | Dec 2012 | NA | Unknown |
| AMD E-240 | NA | 319 | NA | 352 | NA | 18 | 17 | Feb 2011 | FT1 | Laptop |
| AMD E-300 APU | NA | 610 | NA | 341 | NA | 18 | 33 | Oct 2011 | FT1 | Laptop |
| AMD E-350 | NA | 745 | NA | 424 | NA | 18 | 41 | Jan 2011 | FT1 | Desktop, Laptop |
| AMD E-350 APU | NA | 757 | NA | 415 | NA | 18 | 42 | Oct 2012 | FT1 BGA | Desktop, Laptop |
| AMD E-350D APU | NA | 726 | NA | 430 | NA | 18 | 40 | Mar 2013 | NA | Unknown |
| AMD E-450 APU | NA | 765 | NA | 430 | NA | 18 | 42 | Aug 2011 | FT1 | Laptop |
| AMD E1 Micro-6200T APU | NA | 960 | NA | 552 | NA | 3.95 | 243 | Oct 2014 | FT3b | Laptop |
| AMD E1-1200 APU | NA | 655 | NA | 364 | NA | 18 | 36 | Aug 2012 | FT1 | Laptop |
| AMD E1-1500 APU | NA | 688 | NA | 388 | NA | 18 | 38 | Mar 2013 | FT1 | Laptop |
| AMD E1-2100 APU | NA | 641 | NA | 364 | NA | 9 | 71 | Jul 2013 | FT3 | Laptop |
| AMD E1-2200 APU | NA | 767 | NA | 417 | NA | 9 | 85 | Oct 2014 | FT3 | Laptop |
| AMD E1-2500 APU | NA | 892 | NA | 517 | NA | 15 | 59 | Sep 2013 | FT3 | Laptop |
| AMD E1-6010 APU | NA | 869 | NA | 485 | NA | 10 | 86 | Jul 2014 | FT3b | Laptop |
| AMD E1-6015 APU | NA | 900 | NA | 523 | NA | NA | NA | Jul 2015 | BGA769 (FT3b) | Laptop |
| AMD E1-7010 APU | NA | 1018 | NA | 551 | NA | 10 | 101 | Jun 2016 | BGA769 (FT3b) | Laptop |
| AMD E2-1800 APU | NA | 815 | NA | 446 | NA | 18 | 45 | Jun 2012 | FT1 | Desktop |
| AMD E2-2000 APU | NA | 825 | NA | 462 | NA | 18 | 45 | Mar 2013 | BGA413,FT1 | Laptop |
| AMD E2-3000 APU | NA | 1140 | NA | 629 | NA | 15 | 76 | Feb 2014 | FT3 | Laptop |
| AMD E2-3000M APU | $20.00* | 1097 | 54.85 | 601 | 30.10 | 35 | 31 | Sep 2011 | FS1 | Laptop |
| AMD E2-3200 APU | $7.99* | 1380 | 172.79 | 778 | 97.49 | 65 | 21 | Dec 2011 | FM1 | Desktop |
| AMD E2-3800 APU | NA | 1644 | NA | 501 | NA | 15 | 109 | Feb 2014 | FT3 | Laptop |
| AMD E2-6110 APU | NA | 1916 | NA | 572 | NA | 15 | 127 | Oct 2014 | AM1,FT3b | Laptop |
| AMD E2-7110 APU | NA | 2288 | NA | 696 | NA | 15 | 152 | Oct 2015 | FP4 BGA | Laptop |
| AMD E2-9000 | NA | 1654 | NA | 932 | NA | 10 | 165 | May 2017 | NA | Laptop |
| AMD E2-9000e | NA | 1344 | NA | 744 | NA | 6 | 224 | Jul 2017 | NA | Laptop |
| AMD E2-9010 | NA | 1705 | NA | 990 | NA | 15 | 113 | Jan 2017 | FP4 | Laptop |
| AMD E2-9030 | NA | 1515 | NA | 971 | NA | NA | NA | Jan 2019 | BGA (FT4) | Desktop |
| AMD Embedded G-Series GX-215JJ Radeon R2E | NA | 1758 | NA | 945 | NA | 10 | 175 | Sep 2017 | FP4 | Laptop |
| AMD Embedded G-Series GX-224IJ Radeon R4E | NA | 2088 | NA | 1199 | NA | 15 | 139 | Nov 2017 | FP4 | Laptop |
| AMD Embedded G-Series GX-420GI Radeon R7E | NA | 2508 | NA | 894 | NA | 16.1 | 155 | Sep 2017 | FP4 | Laptop |
| AMD Embedded R-Series RX-216GD | NA | 2409 | NA | 1375 | NA | 15 | 160 | May 2017 | BGA (FP4) | Laptop |
| AMD Embedded R-Series RX-418GD Radeon R6 | NA | 5068 | NA | 1536 | NA | 35 | 144 | Mar 2018 | FP4 | Laptop |
| AMD Embedded R-Series RX-421BD | NA | 4635 | NA | 1505 | NA | 35 | 132 | Nov 2015 | BGA (FP4) | Laptop |
| AMD EPYC 3201 | NA | 9634 | NA | 1652 | NA | 30 | 321 | Jun 2019 | SP4r2 | Server |
| AMD EPYC 7251 | $418.01 | 11811 | 28.26 | 1309 | 3.13 | 120 | 98 | Feb 2018 | SP3 | Server |
| AMD EPYC 7301 | $684.29 | 14978 | 21.89 | 1270 | 1.86 | 155 | 96 | Apr 2019 | SP3 | Server |
| AMD EPYC 7351 | $630.98 | 18081 | 28.66 | 1544 | 2.45 | 155 | 116 | Mar 2019 | SP3 | Server |
| AMD EPYC 7351P | $721.89 | 14887 | 20.62 | 1530 | 2.12 | 155 | 96 | Nov 2017 | SP3 | Server |
| AMD EPYC 7371 | NA | 22071 | NA | 1983 | NA | NA | NA | Jan 2019 | SP3 | Server |
| AMD EPYC 7401P | $854.39 | 20221 | 23.67 | 1488 | 1.74 | 155 | 130 | Nov 2017 | SP3 | Server |
| AMD EPYC 7501 | $2,060.86 | 18942 | 9.19 | 1569 | 0.76 | 155 | 122 | Dec 2017 | SP3 | Server |
| AMD EPYC 7502P | $2,300.00* | 23465 | 10.20 | 1094 | 0.48 | 180 | 130 | Sep 2019 | SP3 | Server |
| AMD EPYC 7551 | $1,443.41 | 18483 | 12.81 | 1502 | 1.04 | 180 | 102 | Sep 2017 | SP3 | Server |
| AMD EPYC 7551P | $1,365.90 | 18406 | 13.48 | 1271 | 0.93 | 180 | 102 | Mar 2018 | SP3 | Server |
| AMD EPYC 7571 | NA | 20858 | NA | 1577 | NA | 120 | 173 | Sep 2019 | SP3 | Server |
| AMD EPYC 7702P | $4,425.00* | 46067 | 10.41 | 2259 | 0.51 | 200 | 230 | Sep 2019 | SP3 | Server |

| | | | | | | | | | | |
|---|---|---|---|---|---|---|---|---|---|---|
| AMD EPYC 7742 | $6,950.00* | 47365 | 6.82 | 2296 | 0.33 | 225 | 210 | Sep 2019 | SP3 | Server |
| AMD FirePro A320 APU | NA | 4540 | NA | 1432 | NA | 100 | 45 | Aug 2016 | FM2 | Desktop |
| AMD FX-4100 Quad-Core | $153.45* | 4074 | 26.55 | 1221 | 7.96 | 95 | 42 | Oct 2011 | AM3+ | Desktop |
| AMD FX-4130 Quad-Core | $75.99* | 4162 | 54.77 | 1248 | 16.43 | 125 | 33 | Dec 2012 | AM3+ | Desktop |
| AMD FX-4150 Quad-Core | NA | 4594 | NA | 1361 | NA | 125 | 36 | Dec 2013 | AM3+ | Desktop |
| AMD FX-4170 Quad-Core | $99.99* | 4868 | 48.69 | 1403 | 14.03 | 125 | 38 | Mar 2012 | AM3+ | Desktop |
| AMD FX-4200 Quad-Core | $228.21* | 4260 | 18.67 | 1186 | 5.20 | 125 | 34 | Dec 2013 | AM3+ | Desktop |
| AMD FX-4300 Quad-Core | $109.95 | 4694 | 42.70 | 1409 | 12.82 | 95 | 49 | Dec 2012 | AM3+ | Desktop |
| AMD FX-4320 | NA | 4997 | NA | 1488 | NA | 95 | 52 | Jan 2016 | AM3+ | Desktop |
| AMD FX-4330 | NA | 5328 | NA | 1497 | NA | 95 | 56 | Dec 2015 | AM3+ | Desktop |
| AMD FX-4350 Quad-Core | $430.00 | 5342 | 12.42 | 1530 | 3.56 | 125 | 42 | Jun 2013 | AM3+ | Desktop |
| AMD FX-6100 Six-Core | $258.00* | 5405 | 20.95 | 1187 | 4.60 | 95 | 56 | Oct 2011 | AM3+ | Desktop |
| AMD FX-6120 Six-Core | NA | 5749 | NA | 1284 | NA | 95 | 60 | Jun 2012 | AM3+ | Desktop |
| AMD FX-6130 Six-Core | NA | 6215 | NA | 1313 | NA | 125 | 49 | Mar 2013 | AM3+ | Desktop |
| AMD FX-6200 Six-Core | $339.95 | 6111 | 17.98 | 1301 | 3.83 | 125 | 48 | Mar 2012 | AM3+ | Desktop |
| AMD FX-6300 Six-Core | $109.00 | 6407 | 58.78 | 1407 | 12.91 | 95 | 67 | Oct 2012 | AM3+ | Desktop |
| AMD FX-6330 Six-Core | NA | 6954 | NA | 1484 | NA | 95 | 73 | Nov 2016 | AM3+ | Desktop |
| AMD FX-6350 Six-Core | $89.99 | 7018 | 77.99 | 1484 | 16.50 | 125 | 56 | May 2013 | AM3+ | Desktop |
| AMD FX-670K Quad-Core | NA | 4550 | NA | 1519 | NA | 65 | 70 | Apr 2014 | FM2 | Desktop |
| AMD FX-7500 APU | NA | 3206 | NA | 1090 | NA | 19 | 168 | Oct 2014 | FP3 | Laptop |
| AMD FX-7600P | NA | 4050 | NA | 1256 | NA | 35 | 115 | Jan 2015 | FP3 | Laptop |
| AMD FX-7600P APU | NA | 4627 | NA | 1511 | NA | 35 | 132 | Oct 2014 | FP3 | Laptop |
| AMD FX-770K Quad-Core | NA | 4814 | NA | 1511 | NA | 65 | 74 | Dec 2014 | FM2+ | Desktop |
| AMD FX-8100 Eight-Core | $142.00* | 5964 | 42.00 | 1094 | 7.70 | 95 | 62 | Jan 2012 | AM3+ | Desktop |
| AMD FX-8120 Eight-Core | $222.73* | 6640 | 29.81 | 1219 | 5.48 | 125 | 53 | Oct 2011 | AM3+ | Desktop |
| AMD FX-8140 Eight-Core | NA | 6133 | NA | 1045 | NA | 95 | 64 | Mar 2012 | AM3+ | Desktop |
| AMD FX-8150 Eight-Core | $99.95 | 7658 | 76.62 | 1339 | 13.40 | 125 | 61 | Sep 2011 | AM3+ | Desktop |
| AMD FX-8300 Eight-Core | $333.99* | 7765 | 23.25 | 1402 | 4.20 | 95 | 81 | Jan 2013 | AM3+ | Desktop |
| AMD FX-8310 Eight-Core | NA | 7735 | NA | 1397 | NA | 95 | 81 | Oct 2014 | AM3+ | Desktop |
| AMD FX-8320 Eight-Core | $128.01 | 8037 | 62.79 | 1396 | 10.91 | 125 | 64 | Oct 2012 | AM3+ | Desktop |
| AMD FX-8320E Eight-Core | $159.01 | 7575 | 47.64 | 1365 | 8.59 | 95 | 79 | Oct 2014 | AM3+ | Desktop |
| AMD FX-8350 Eight-Core | $198.00 | 8956 | 45.23 | 1510 | 7.63 | 125 | 71 | Oct 2012 | AM3+ | Desktop |
| AMD FX-8370 Eight-Core | $220.00* | 9047 | 41.12 | 1537 | 6.99 | 125 | 72 | Sep 2014 | AM3+ | Desktop |
| AMD FX-8370E Eight-Core | $320.09 | 7864 | 24.57 | 1421 | 4.44 | 95 | 82 | Sep 2014 | AM3+ | Desktop |
| AMD FX-870K Quad Core | NA | 5021 | NA | 1539 | NA | NA | NA | Oct 2016 | NA | Unknown |
| AMD FX-8800P | NA | 4145 | NA | 1445 | NA | 35 | 118 | Aug 2015 | FP4 | Laptop |
| AMD FX-9370 Eight-Core | $179.99 | 9460 | 52.56 | 1610 | 8.95 | 220 | 43 | Jul 2013 | AM3+ | Desktop |
| AMD FX-9590 Eight-Core | $345.64 | 10190 | 29.48 | 1724 | 4.99 | 220 | 46 | Aug 2013 | AM3+ | Desktop |
| AMD FX-9800P | NA | 3963 | NA | 1384 | NA | 15 | 264 | Jun 2016 | NA | Laptop |
| AMD FX-9830P | NA | 4777 | NA | 1632 | NA | 35 | 136 | Dec 2016 | FP4 | Laptop |
| AMD FX-B4150 Quad-Core | NA | 4611 | NA | 1361 | NA | 95 | 48 | Feb 2013 | AM3+ | Desktop |
| AMD G-T40E | NA | 467 | NA | 269 | NA | 6.4 | 72 | Oct 2011 | FT1 | Laptop |
| AMD G-T40N | NA | 516 | NA | NA | NA | 9 | 57 | Aug 2011 | FT1 | Laptop |
| AMD G-T40R | NA | 203 | NA | 276 | NA | 5.5 | 36 | Oct 2018 | FT1 | Laptop |
| AMD G-T44R | NA | 229 | NA | 289 | NA | 9 | 25 | Aug 2011 | FT1 | Laptop |
| AMD G-T48E | NA | 667 | NA | 377 | NA | 18 | 37 | Aug 2013 | FT1 | Laptop |
| AMD G-T52R | NA | 308 | NA | 323 | NA | 18 | 17 | Nov 2011 | FT1 | Laptop |
| AMD G-T56E | NA | 751 | NA | 440 | NA | 18 | 41 | Jul 2013 | FT1 | Laptop |
| AMD G-T56N | NA | 794 | NA | 447 | NA | 18 | 44 | Mar 2011 | FT1 | Laptop |
| AMD Geode NX | NA | 264 | NA | NA | NA | NA | NA | Apr 2009 | NA | Unknown |
| AMD Geode NX 1750 | NA | 291 | NA | NA | NA | 25 | 11 | Sep 2009 | NA | Unknown |
| AMD GX-210JA SOC | NA | 401 | NA | 262 | NA | 6 | 66 | Jun 2015 | FT3 (769-BGA) | Laptop |
| AMD GX-212JC SOC | NA | 744 | NA | 389 | NA | 6 | 124 | Jul 2014 | FT3b | Laptop |
| AMD GX-217GA SOC | NA | 1107 | NA | 625 | NA | 15 | 73 | Jan 2014 | FT3 (769-BGA) | Laptop |
| AMD GX-218GL SOC | NA | 1207 | NA | 695 | NA | 15 | 80 | Mar 2017 | BGA769 (FT3b) | Laptop |
| AMD GX-222GC SOC | NA | 1255 | NA | 760 | NA | 15 | 83 | Jul 2016 | BGA769 (FT3b) | Laptop |
| AMD GX-412HC | NA | 1497 | NA | 473 | NA | 7 | 213 | Jan 2015 | FT3b | Laptop |
| AMD GX-415GA SOC | NA | 1944 | NA | 578 | NA | 15 | 129 | Nov 2013 | FT3 (769-BGA) | Laptop |
| AMD GX-420CA SOC | NA | 2412 | NA | 731 | NA | 25 | 96 | Dec 2013 | FT3 (769-BGA) | Laptop |
| AMD GX-424CC SOC | NA | 2491 | NA | 876 | NA | 25 | 99 | Jul 2014 | FT3b | Laptop |
| AMD K7 | NA | 403 | NA | NA | NA | NA | NA | May 2009 | NA | Unknown |
| AMD Opteron 1210 | NA | 923 | NA | NA | NA | 103 | 8 | Apr 2009 | AM2 | Server |

| | | | | | | | | | | |
|---|---|---|---|---|---|---|---|---|---|---|
| AMD Opteron 1210 HE | NA | 971 | NA | NA | NA | 65 | 14 | Jan 2011 | AM2 | Server |
| AMD Opteron 1212 | $290.00* | 1009 | 3.48 | 553 | 1.91 | 103 | 9 | Mar 2009 | AM2 | Server |
| AMD Opteron 1212 HE | NA | 1308 | NA | NA | NA | 65 | 20 | Mar 2012 | AM2 | Server |
| AMD Opteron 1214 | $290.00* | 1191 | 4.11 | 683 | 2.36 | 103 | 11 | Nov 2009 | AM2 | Server |
| AMD Opteron 1214 HE | NA | 1299 | NA | 674 | NA | 65 | 19 | Nov 2015 | AM2 | Server |
| AMD Opteron 1216 | $54.85* | 1311 | 23.91 | 719 | 13.11 | 103 | 12 | Feb 2009 | AM2 | Server |
| AMD Opteron 1216 HE | NA | 1172 | NA | 704 | NA | 65 | 18 | Jul 2012 | AM2 | Server |
| AMD Opteron 1218 | NA | 1468 | NA | 800 | NA | 103 | 14 | May 2010 | AM2 | Server |
| AMD Opteron 1218 HE | NA | 1444 | NA | NA | NA | 65 | 22 | Aug 2010 | AM2 | Server |
| AMD Opteron 1220 | NA | 1653 | NA | 881 | NA | 103 | 16 | Sep 2009 | AM2 | Server |
| AMD Opteron 1222 | NA | 1757 | NA | 938 | NA | 103 | 17 | Jul 2010 | AM2 | Server |
| AMD Opteron 1352 | $135.99* | 2316 | 17.04 | 749 | 5.51 | 75 | 30 | Mar 2009 | AM2 | Server |
| AMD Opteron 1354 | $135.00* | 2630 | 19.49 | 768 | 5.69 | 75 | 35 | Mar 2009 | AM2 | Server |
| AMD Opteron 1356 | $89.99* | 2765 | 30.73 | 840 | 9.34 | 75 | 36 | May 2009 | AM2 | Server |
| AMD Opteron 1381 | NA | 3065 | NA | 914 | NA | 75 | 40 | Apr 2012 | AM3 | Server |
| AMD Opteron 140 | $640.00 | 396 | 0.62 | NA | NA | 84.7 | 4 | Oct 2011 | 940 | Server |
| AMD Opteron 142 | NA | 428 | NA | NA | NA | 84.7 | 5 | Jul 2009 | 940 | Server |
| AMD Opteron 144 | $65.00* | 486 | 7.48 | 578 | 8.91 | 67 | 7 | Nov 2008 | 939 | Server |
| AMD Opteron 146 | $59.99* | 532 | 8.87 | 615 | 10.26 | 67 | 7 | Mar 2009 | 939 | Server |
| AMD Opteron 148 | NA | 603 | NA | 681 | NA | 85.3 | 7 | May 2009 | 939 | Server |
| AMD Opteron 150 | NA | 604 | NA | 724 | NA | 85.3 | 7 | Mar 2009 | 939 | Server |
| AMD Opteron 152 | NA | 658 | NA | 749 | NA | 104 | 6 | Jul 2009 | 939 | Server |
| AMD Opteron 154 | NA | 703 | NA | 821 | NA | 104 | 6 | Dec 2011 | 939 | Server |
| AMD Opteron 165 | $550.00 | 899 | 1.63 | 553 | 1.01 | 110 | 8 | Jan 2009 | 939 | Server |
| AMD Opteron 170 | NA | 1097 | NA | 620 | NA | 110 | 9 | Feb 2009 | 939 | Server |
| AMD Opteron 175 | NA | 1167 | NA | 683 | NA | 110 | 10 | Nov 2008 | 939 | Server |
| AMD Opteron 180 | $129.95* | 1236 | 9.51 | 733 | 5.65 | 110 | 11 | Feb 2009 | 939 | Server |
| AMD Opteron 185 | NA | 1342 | NA | 801 | NA | 110 | 12 | Jan 2009 | 939 | Server |
| AMD Opteron 2212 | $20.00* | 1270 | 63.53 | NA | NA | 95 | 13 | Mar 2009 | F (1207) | Server |
| AMD Opteron 2214 | $29.00* | 1358 | 46.85 | NA | NA | 95 | 14 | Apr 2009 | F (1207) | Server |
| AMD Opteron 2214 HE | NA | 1415 | NA | NA | NA | 68 | 20 | Sep 2009 | F (1207) | Server |
| AMD Opteron 2216 | $25.80 | 1518 | 58.84 | NA | NA | 95 | 15 | Apr 2009 | F (1207) | Server |
| AMD Opteron 2218 | $79.95 | 1594 | 19.94 | 755 | 9.45 | 95 | 16 | Mar 2009 | F (1207) | Server |
| AMD Opteron 2220 | $79.95 | 1701 | 21.29 | 851 | 10.65 | 95 | 17 | Apr 2009 | F (1207) | Server |
| AMD Opteron 2220 SE | $25.00* | 1398 | 55.92 | 798 | 31.92 | 119 | 11 | Sep 2009 | F (1207) | Server |
| AMD Opteron 2222 | $1,664.98* | 1843 | 1.11 | 950 | 0.57 | 95 | 19 | May 2013 | F (1207) | Server |
| AMD Opteron 2224 SE | NA | 1919 | NA | NA | NA | 119 | 16 | Apr 2010 | F (1207) | Server |
| AMD Opteron 2350 | $79.95 | 2820 | 35.28 | NA | NA | 75 | 37 | May 2009 | F (1207) | Server |
| AMD Opteron 2354 | $332.03* | 2450 | 7.38 | 784 | 2.36 | 115 | 21 | Sep 2013 | F (1207) | Server |
| AMD Opteron 2356 | $52.00* | 2814 | 54.12 | 777 | 14.96 | 75 | 37 | Aug 2009 | F (1207) | Server |
| AMD Opteron 2373 EE | NA | 2789 | NA | 736 | NA | 60 | 46 | Feb 2018 | F (1207) | Server |
| AMD Opteron 2374 HE | $189.99* | 2951 | 15.53 | NA | NA | 55 | 53 | Apr 2010 | F (1207) | Server |
| AMD Opteron 2376 | $166.81* | 2283 | 13.69 | NA | NA | 75 | 30 | Mar 2009 | F (1207) | Server |
| AMD Opteron 2378 | $179.00* | 3179 | 17.76 | 847 | 4.73 | 75 | 42 | Mar 2009 | F (1207) | Server |
| AMD Opteron 2380 | $45.00 | 2640 | 58.69 | NA | NA | 75 | 35 | Mar 2009 | F (1207) | Server |
| AMD Opteron 2384 | $840.00* | 3538 | 4.21 | 972 | 1.16 | 75 | 47 | Jul 2009 | F (1207) | Server |
| AMD Opteron 2386 SE | NA | 3538 | NA | NA | NA | 105 | 33 | Mar 2009 | F (1207) | Server |
| AMD Opteron 2393 SE | NA | 2246 | NA | 1119 | NA | 105 | 21 | Apr 2013 | F (1207) | Server |
| AMD Opteron 2427 | $79.95 | 3069 | 38.39 | 593 | 7.42 | 75 | 40 | Jul 2011 | F (1207) | Server |
| AMD Opteron 2431 | $40.00* | 4516 | 112.91 | 877 | 21.93 | 75 | 60 | Aug 2009 | F (1207) | Server |
| AMD Opteron 2435 | $189.00 | 4708 | 24.91 | 912 | 4.83 | 75 | 62 | Mar 2013 | F (1207) | Server |
| AMD Opteron 246 | $19.99* | 632 | 31.62 | NA | NA | 89 | 7 | May 2009 | 940 | Server |
| AMD Opteron 248 | $99.95 | 476 | 4.77 | NA | NA | 89 | 5 | Mar 2009 | 940 | Server |
| AMD Opteron 250 | $11.00* | 649 | 59.01 | NA | NA | 85.3 | 7 | Feb 2009 | 940 | Server |
| AMD Opteron 252 | $63.36* | 760 | 12.00 | NA | NA | 68 | 11 | May 2009 | 940 | Server |
| AMD Opteron 254 | NA | 693 | NA | 889 | NA | 68 | 10 | Dec 2012 | 940 | Server |
| AMD Opteron 256 | $19.00* | 963 | 50.72 | NA | NA | 92.6 | 10 | Apr 2009 | 940 | Server |
| AMD Opteron 265 | $73.00 | 963 | 13.20 | NA | NA | 95 | 10 | May 2009 | 940 | Server |
| AMD Opteron 270 | $607.47* | 1170 | 1.93 | 632 | 1.04 | 95 | 12 | Aug 2012 | 940 | Server |
| AMD Opteron 275 | $64.99 | 1291 | 19.87 | 685 | 10.54 | 95 | 13 | Dec 2008 | 940 | Server |
| AMD Opteron 280 | $796.67* | 1176 | 1.48 | 708 | 0.89 | 95 | 12 | Mar 2009 | 940 | Server |

| | | | | | | | | | | |
|---|---|---|---|---|---|---|---|---|---|---|
| AMD Opteron 285 | $79.95 | 1470 | 18.39 | 782 | 9.79 | 95 | 15 | Apr 2009 | 940 | Server |
| AMD Opteron 290 | $135.00* | 1464 | 10.85 | 876 | 6.49 | 95 | 15 | Jun 2009 | 940 | Server |
| AMD Opteron 3250 HE | $99.00* | 2942 | 29.73 | 947 | 9.57 | 45 | 65 | May 2019 | AM3+ | Server |
| AMD Opteron 3260 HE | NA | 3259 | NA | 850 | NA | 45 | 72 | Nov 2012 | AM3+ | Server |
| AMD Opteron 3280 | $273.18* | 5403 | 19.78 | 906 | 3.32 | 65 | 83 | Aug 2012 | AM3+ | Server |
| AMD Opteron 3320 EE | NA | 2675 | NA | 774 | NA | 25 | 107 | Jun 2016 | AM3+ | Server |
| AMD Opteron 3350 HE | NA | 4105 | NA | 1264 | NA | 45 | 91 | Jun 2013 | NA | Server |
| AMD Opteron 3365 | NA | 6088 | NA | 1085 | NA | 65 | 93 | Nov 2014 | AM3+ | Server |
| AMD Opteron 3380 | $809.00* | 6384 | 7.89 | 1054 | 1.30 | 65 | 98 | Apr 2013 | NA | Server |
| AMD Opteron 4122 | $124.99* | 2942 | 23.55 | NA | NA | 95 | 30 | Mar 2011 | C32 | Server |
| AMD Opteron 4162 EE | NA | 3166 | NA | 587 | NA | 35 | 90 | Jan 2015 | F (1207) | Server |
| AMD Opteron 4170 HE | $59.00* | 3664 | 62.11 | 731 | 12.41 | 65 | 56 | Dec 2010 | C32 | Server |
| AMD Opteron 4184 | $519.95* | 4418 | 8.50 | 969 | 1.86 | 95 | 46 | Aug 2011 | C32 | Server |
| AMD Opteron 4280 | $50.00* | 6430 | 128.60 | 1078 | 21.57 | 95 | 67 | Feb 2014 | Socket C32 | Server |
| AMD Opteron 4284 | $59.99* | 6660 | 111.03 | 1116 | 18.60 | 95 | 70 | Feb 2013 | Socket C32 | Server |
| AMD Opteron 4332 HE | NA | 5614 | NA | 1285 | NA | 65 | 86 | Sep 2015 | Socket C32 | Server |
| AMD Opteron 4334 | $216.42* | 6099 | 28.18 | 1208 | 5.58 | 95 | 64 | Mar 2016 | Socket C32 | Server |
| AMD Opteron 4365 EE | NA | 5025 | NA | 910 | NA | 40 | 125 | Apr 2017 | Socket C32 | Server |
| AMD Opteron 4386 | $139.99* | 6761 | 48.30 | 964 | 6.89 | 95 | 71 | Jun 2014 | C32 | Server |
| AMD Opteron 6128 | $18.99 | 4505 | 237.24 | 690 | 36.37 | 115 | 39 | Apr 2010 | G34 | Server |
| AMD Opteron 6134 | $43.99* | 2938 | 66.81 | NA | NA | 115 | 25 | Dec 2010 | G34 | Server |
| AMD Opteron 6136 | $110.00* | 4631 | 42.10 | 533 | 4.85 | 115 | 40 | Jun 2013 | Socket G34 | Server |
| AMD Opteron 6164 HE | NA | 5351 | NA | 613 | NA | 85 | 62 | Jun 2013 | Socket G34 | Server |
| AMD Opteron 6172 | $198.00* | 5261 | 26.57 | 711 | 3.59 | 115 | 45 | Aug 2010 | G34 | Server |
| AMD Opteron 6174 | $79.95 | 6171 | 77.19 | 780 | 9.76 | 115 | 53 | May 2013 | Socket G34 | Server |
| AMD Opteron 6176 SE | $159.00* | 5465 | 34.37 | 737 | 4.64 | 140 | 39 | Aug 2010 | G34 | Server |
| AMD Opteron 6212 | $29.99* | 5776 | 192.62 | 932 | 31.10 | 115 | 50 | May 2013 | Socket G34 | Server |
| AMD Opteron 6220 | $59.99* | 6785 | 113.11 | 1136 | 18.94 | 115 | 59 | Jul 2013 | Socket G34 | Server |
| AMD Opteron 6234 | $29.95* | 5938 | 198.27 | 696 | 23.25 | 115 | 51 | Jan 2012 | G34 | Server |
| AMD Opteron 6238 | $359.89* | 7673 | 21.32 | 992 | 2.76 | 115 | 66 | Dec 2014 | Socket G34 | Server |
| AMD Opteron 6272 | $69.99 | 6748 | 96.42 | 695 | 9.94 | 115 | 58 | Dec 2011 | G34 | Server |
| AMD Opteron 6274 | $44.99 | 4865 | 108.15 | 842 | 18.73 | 115 | 42 | Feb 2012 | G34 | Server |
| AMD Opteron 6276 | $169.00 | 8889 | 52.60 | 1029 | 6.09 | 115 | 77 | Mar 2013 | Socket G34 | Server |
| AMD Opteron 6282 SE | $640.00 | 9116 | 14.24 | 900 | 1.41 | 140 | 65 | Feb 2013 | NA | Server |
| AMD Opteron 6287 SE | NA | 9789 | NA | 1036 | NA | NA | NA | Jan 2015 | G34 | Server |
| AMD Opteron 6328 | $595.00 | 7813 | 13.13 | 1311 | 2.20 | 115 | 67 | Jul 2013 | G34 | Server |
| AMD Opteron 6366 HE | $29.99* | 7503 | 250.19 | 754 | 25.17 | 85 | 88 | Apr 2014 | NA | Server |
| AMD Opteron 6376 | $65.00 | 9212 | 141.72 | 1101 | 16.94 | 115 | 80 | Aug 2013 | Socket G34 | Server |
| AMD Opteron 6378 | $190.00 | 9094 | 47.87 | 1073 | 5.65 | 115 | 79 | Feb 2015 | G34 | Server |
| AMD Opteron 6380 | $59.00 | 10081 | 170.88 | 1141 | 19.35 | 115 | 87 | Mar 2015 | G34 | Server |
| AMD Opteron 6386 SE | $144.99 | 10912 | 75.26 | 1200 | 8.28 | 140 | 77 | Jul 2014 | Socket G34 | Server |
| AMD Opteron 8354 | $24.00 | 2255 | 93.98 | NA | NA | 75 | 30 | Aug 2009 | F (1207) | Server |
| AMD Opteron 8439 SE | $75.00* | 3813 | 50.84 | 907 | 12.10 | 105 | 36 | Feb 2013 | F (1207) | Server |
| AMD Opteron X2170 APU | NA | 3059 | NA | 923 | NA | 25 | 122 | Sep 2018 | FT3 | Server |
| AMD Opteron X3216 APU | NA | 2366 | NA | 1392 | NA | 15 | 157 | Aug 2017 | NA | Server |
| AMD Opteron X3418 APU | NA | 4659 | NA | 1506 | NA | 25 | 186 | Mar 2019 | NA | Server |
| AMD Opteron X3421 APU | NA | 4866 | NA | 1538 | NA | 35 | 139 | Jun 2017 | NA | Server |
| AMD Phenom 2 X4 12000 | NA | 3005 | NA | NA | NA | NA | NA | Feb 2010 | NA | Unknown |
| AMD Phenom 7950 Quad-Core | NA | 2991 | NA | NA | NA | NA | NA | Dec 2008 | NA | Unknown |
| AMD Phenom 8250 Triple-Core | NA | 1668 | NA | 642 | NA | 65 | 25 | Sep 2009 | NA | Desktop |
| AMD Phenom 8250e Triple-Core | $46.99* | 1635 | 34.81 | 631 | 13.44 | 65 | 25 | Aug 2009 | 940 | Desktop |
| AMD Phenom 8400 Triple-Core | NA | 1632 | NA | 717 | NA | 95 | 17 | Mar 2009 | AM2+ | Desktop |
| AMD Phenom 8450 Triple-Core | $29.95* | 1890 | 63.11 | 721 | 24.09 | 95 | 19 | Dec 2008 | AM2+ | Desktop |
| AMD Phenom 8450e Triple- | NA | 2026 | NA | 702 | NA | 65 | 31 | Oct 2009 | AM2+ | Desktop |

| | | | | | | | | | | |
|---|---|---|---|---|---|---|---|---|---|---|
| Core | | | | | | | | | | |
| AMD Phenom 8600 Triple-Core | $52.99* | 1673 | 31.57 | 772 | 14.58 | 95 | 17 | Feb 2009 | AM2+ | Desktop |
| AMD Phenom 8600B Triple-Core | $52.99* | 1924 | 36.33 | 763 | 14.40 | 95 | 20 | Apr 2009 | AM2+ | Desktop |
| AMD Phenom 8650 Triple-Core | $49.99* | 1986 | 39.73 | 785 | 15.72 | 95 | 20 | Dec 2008 | AM2+ | Desktop |
| AMD Phenom 8750 Triple-Core | NA | 2058 | NA | 812 | NA | 95 | 21 | Feb 2009 | AM2+ | Desktop |
| AMD Phenom 8750B Triple-Core | NA | 2034 | NA | 805 | NA | 95 | 21 | May 2009 | AM2+ | Desktop |
| AMD Phenom 8850 Triple-Core | NA | 1968 | NA | 896 | NA | 95 | 20 | Aug 2010 | AM2+ | Desktop |
| AMD Phenom 8850B Triple-Core | NA | 2080 | NA | 890 | NA | 95 | 21 | Sep 2010 | NA | Desktop |
| AMD Phenom 9100e Quad-Core | $39.95* | 1833 | 45.89 | 624 | 15.64 | 65 | 28 | Feb 2009 | AM2+ | Desktop |
| AMD Phenom 9150e Quad-Core | $39.95* | 2113 | 52.91 | 620 | 15.53 | 65 | 32 | Feb 2009 | AM2+ | Desktop |
| AMD Phenom 9350e Quad-Core | $3,382.07* | 2320 | 0.69 | 671 | 0.20 | 65 | 35 | Feb 2009 | AM2+ | Desktop |
| AMD Phenom 9450e Quad-Core | $105.00* | 2599 | 24.76 | 758 | 7.22 | 65 | 39 | Mar 2010 | AM2+ | Desktop |
| AMD Phenom 9500 Quad-Core | $28.99* | 2203 | 75.99 | 756 | 26.09 | 95 | 23 | Nov 2008 | AM2+ | Desktop |
| AMD Phenom 9550 Quad-Core | $28.99* | 2544 | 87.76 | 760 | 26.23 | 95 | 26 | Dec 2008 | AM2+ | Desktop |
| AMD Phenom 9600 Quad-Core | $49.95* | 2303 | 46.11 | 790 | 15.82 | 95 | 24 | Dec 2008 | AM2+ | Desktop |
| AMD Phenom 9600B Quad-Core | $147.19* | 2575 | 17.50 | 791 | 5.38 | 95 | 27 | Mar 2009 | AM2+ | Desktop |
| AMD Phenom 9650 Quad-Core | $44.95* | 2635 | 58.63 | 790 | 17.59 | 95 | 27 | Dec 2008 | AM2+ | Desktop |
| AMD Phenom 9750 Quad-Core | $29.49* | 2810 | 95.32 | 833 | 28.28 | 125 | 22 | Dec 2008 | AM2+ | Desktop |
| AMD Phenom 9750B Quad-Core | NA | 2709 | NA | 834 | NA | 95 | 28 | Sep 2009 | AM2+ | Desktop |
| AMD Phenom 9850 Quad-Core | $119.99* | 2887 | 24.07 | 848 | 7.07 | 125 | 23 | Nov 2008 | AM2+ | Desktop |
| AMD Phenom 9850B Quad-Core | NA | 3160 | NA | 908 | NA | 95 | 33 | May 2010 | NA | Unknown |
| AMD Phenom 9950 Quad-Core | $134.99* | 3009 | 22.29 | 889 | 6.59 | 125 | 24 | Nov 2008 | AM2+ | Desktop |
| AMD Phenom FX-5000 Quad-Core | NA | 2517 | NA | 716 | NA | 65 | 38 | Oct 2009 | AM2+ | Unknown |
| AMD Phenom FX-5200 Quad-Core | NA | 2948 | NA | 805 | NA | 65 | 45 | Dec 2010 | AM3 | Unknown |
| AMD Phenom FX-7750 Quad-Core | NA | 3616 | NA | NA | NA | 95 | 38 | Feb 2012 | AM2+ | Unknown |
| AMD Phenom II 42 TWKR Black Edition | NA | 3489 | NA | NA | NA | NA | NA | Feb 2010 | NA | Unknown |
| AMD Phenom II N620 Dual-Core | $3.99* | 1684 | 422.27 | 915 | 229.42 | 35 | 48 | Jun 2010 | S1 | Laptop |
| AMD Phenom II N640 Dual-Core | $64.95* | 1721 | 26.51 | 909 | 14.00 | 35 | 49 | Oct 2010 | S1 | Laptop |
| AMD Phenom II N660 Dual-Core | $99.00* | 1844 | 18.63 | 970 | 9.80 | 35 | 52 | Jan 2011 | S1 | Laptop |
| AMD Phenom II N830 3+1 | NA | 2652 | NA | 763 | NA | 35 | 75 | Aug 2014 | S1 | Laptop |
| AMD Phenom II N830 Triple-Core | NA | 1890 | NA | 683 | NA | 35 | 54 | May 2010 | S1 | Laptop |
| AMD Phenom II N850 Triple-Core | $25.00* | 1937 | 77.51 | 729 | 29.18 | 35 | 55 | Sep 2010 | S1 | Laptop |
| AMD Phenom II N870 Triple-Core | NA | 2000 | NA | 730 | NA | 35 | 57 | Mar 2011 | S1 | Laptop |
| AMD Phenom II N930 Quad-Core | $129.95* | 2274 | 17.50 | 647 | 4.98 | 35 | 64 | Apr 2010 | S1 | Laptop |
| AMD Phenom II N950 Quad-Core | $112.60* | 2485 | 22.07 | 720 | 6.39 | 35 | 71 | Oct 2010 | S1 | Laptop |
| AMD Phenom II N970 Quad-Core | $149.99* | 2515 | 16.77 | 723 | 4.83 | 35 | 71 | Mar 2011 | S1 | Laptop |
| AMD Phenom II P650 Dual-Core | $35.00* | 1579 | 45.12 | 859 | 24.55 | 35 | 45 | Feb 2011 | S1 | Laptop |

| | | | | | | | | | | |
|---|---|---|---|---|---|---|---|---|---|---|
| AMD Phenom II P820 Triple-Core | NA | 1602 | NA | 590 | NA | 25 | 64 | Jul 2010 | S1 | Laptop |
| AMD Phenom II P840 Triple-Core | NA | 1709 | NA | 631 | NA | 35 | 48 | Oct 2010 | S1 | Laptop |
| AMD Phenom II P860 Triple-Core | NA | 1756 | NA | 649 | NA | 35 | 50 | Jan 2011 | S1 | Laptop |
| AMD Phenom II P920 Quad-Core | $75.00* | 1866 | 24.89 | 509 | 6.79 | 25 | 74 | Jul 2010 | S1 | Laptop |
| AMD Phenom II P940 Quad-Core | NA | 1831 | NA | 501 | NA | 35 | 52 | Oct 2010 | S1 | Laptop |
| AMD Phenom II P960 Quad-Core | $28.00* | 2085 | 74.48 | 608 | 21.72 | 35 | 59 | Feb 2011 | S1 | Laptop |
| AMD Phenom II X2 511 | NA | 2104 | NA | 1153 | NA | 65 | 32 | Feb 2011 | AM2+/AM3 | Unknown |
| AMD Phenom II X2 521 | NA | 2071 | NA | 1129 | NA | 65 | 31 | Jun 2011 | AM2+/AM3 | Unknown |
| AMD Phenom II X2 545 | $43.98* | 1918 | 43.62 | 1026 | 23.34 | 80 | 23 | Aug 2009 | AM2+/AM3 | Desktop |
| AMD Phenom II X2 550 | $49.99* | 2022 | 40.46 | 1065 | 21.32 | 80 | 25 | Jun 2009 | AM2+/AM3 | Desktop |
| AMD Phenom II X2 555 | $27.98* | 2042 | 72.99 | 1069 | 38.22 | 80 | 25 | Feb 2010 | AM2+/AM3 | Desktop |
| AMD Phenom II X2 560 | $64.99* | 2061 | 31.72 | 1097 | 16.89 | 80 | 25 | Oct 2010 | AM2+/AM3 | Unknown |
| AMD Phenom II X2 565 | $29.99* | 2225 | 74.21 | 1118 | 37.29 | 80 | 27 | Jan 2011 | AM2+/AM3 | Desktop |
| AMD Phenom II X2 570 | NA | 2068 | NA | 1198 | NA | 80 | 25 | Dec 2015 | AM3 | Desktop |
| AMD Phenom II X2 B53 | NA | 1709 | NA | 949 | NA | 80 | 21 | Nov 2009 | AM3 | Desktop |
| AMD Phenom II X2 B55 | $48.00* | 1921 | 40.02 | 1032 | 21.52 | 80 | 24 | Dec 2009 | AM3 | Desktop |
| AMD Phenom II X2 B57 | NA | 1823 | NA | 1069 | NA | 80 | 22 | May 2010 | NA | Unknown |
| AMD Phenom II X2 B59 | $44.04* | 2124 | 48.25 | 1136 | 25.80 | 80 | 26 | Jan 2012 | AM2+/AM3 | Unknown |
| AMD Phenom II X3 700e | NA | 2242 | NA | 774 | NA | 65 | 34 | Nov 2010 | AM3 | Desktop |
| AMD Phenom II X3 705e | $152.34* | 2227 | 14.63 | 844 | 5.54 | 65 | 34 | Jul 2009 | AM3 | Desktop |
| AMD Phenom II X3 710 | $84.53* | 2447 | 28.96 | 907 | 10.74 | 95 | 25 | Feb 2009 | AM3 | Desktop |
| AMD Phenom II X3 715 | $84.99* | 2649 | 31.17 | NA | NA | 95 | 27 | Nov 2010 | AM2+ | Desktop |
| AMD Phenom II X3 720 | $69.99* | 2666 | 38.10 | 967 | 13.82 | 95 | 28 | Feb 2009 | AM3 | Desktop |
| AMD Phenom II X3 740 | $88.99* | 2985 | 33.55 | 1075 | 12.09 | 95 | 31 | Jul 2010 | NA | Unknown |
| AMD Phenom II X3 B73 | $75.00* | 2735 | 36.47 | 976 | 13.02 | 95 | 28 | Jul 2010 | AM3 | Desktop |
| AMD Phenom II X3 B75 | $39.99* | 2896 | 72.43 | 1057 | 26.44 | 95 | 30 | Aug 2009 | AM3 | Desktop |
| AMD Phenom II X3 B77 | $22.29* | 3067 | 137.64 | 1126 | 50.53 | 95 | 32 | Apr 2012 | AM2+/AM3 | Unknown |
| AMD Phenom II X4 805 | $173.99* | 2998 | 17.23 | 870 | 5.00 | 95 | 31 | Apr 2009 | AM3 | Desktop |
| AMD Phenom II X4 810 | $115.99* | 3121 | 26.91 | 905 | 7.80 | 95 | 32 | Feb 2009 | AM3 | Desktop |
| AMD Phenom II X4 820 | $74.95* | 3396 | 45.31 | 977 | 13.04 | 95 | 35 | Nov 2009 | AM3 | Desktop |
| AMD Phenom II X4 830 | $79.95* | 3434 | 42.95 | 949 | 11.87 | 95 | 36 | Jul 2010 | AM2+/AM3 | Unknown |
| AMD Phenom II X4 840 | $89.95* | 3508 | 39.00 | 1098 | 12.22 | 95 | 36 | Feb 2011 | AM2+/AM3 | Desktop |
| AMD Phenom II X4 840T | $69.99* | 3597 | 51.41 | 1038 | 14.84 | 95 | 37 | Nov 2010 | AM2+/AM3 | Unknown |
| AMD Phenom II X4 850 | $64.99* | 3550 | 54.64 | 1117 | 17.19 | 95 | 37 | Jul 2011 | AM2+/AM3 | Unknown |
| AMD Phenom II X4 8700e | NA | 2377 | NA | NA | NA | NA | NA | Jul 2011 | NA | Unknown |
| AMD Phenom II X4 900e | NA | 2882 | NA | 844 | NA | 65 | 44 | Nov 2010 | AM3 | Desktop |
| AMD Phenom II X4 905e | $53.99* | 3080 | 57.06 | 876 | 16.23 | 65 | 47 | Jun 2009 | AM3 | Desktop |
| AMD Phenom II X4 910 | $100.00* | 3247 | 32.48 | 906 | 9.07 | 95 | 34 | Mar 2009 | AM3 | Desktop |
| AMD Phenom II X4 910e | $156.99* | 3254 | 20.73 | 915 | 5.83 | 65 | 50 | May 2010 | AM3 | Desktop |
| AMD Phenom II X4 920 | $79.99* | 3389 | 42.37 | 964 | 12.05 | 125 | 27 | Jan 2009 | AM2+ | Desktop |
| AMD Phenom II X4 925 | $43.99* | 3411 | 77.56 | 970 | 22.06 | 95 | 35 | Mar 2009 | AM3 | Desktop |
| AMD Phenom II X4 940 | $59.34* | 3591 | 60.52 | 1024 | 17.26 | 125 | 28 | Jan 2009 | AM2+ | Desktop |
| AMD Phenom II X4 945 | $363.41 | 3652 | 10.05 | 1036 | 2.85 | 125 | 29 | Apr 2009 | AM3 | Desktop |
| AMD Phenom II X4 955 | $130.16* | 3918 | 30.10 | 1107 | 8.51 | 125 | 31 | Mar 2009 | AM3 | Desktop |
| AMD Phenom II X4 960T | $469.00 | 3776 | 8.05 | 1133 | 2.42 | 95 | 39 | Jun 2011 | AM3 | Desktop |
| AMD Phenom II X4 965 | $84.01* | 4179 | 49.75 | 1182 | 14.07 | 125 | 33 | Aug 2009 | AM3 | Desktop |
| AMD Phenom II X4 970 | $148.11* | 4317 | 29.15 | 1227 | 8.29 | 125 | 34 | Sep 2010 | AM3 | Unknown |
| AMD Phenom II X4 973 | NA | 3759 | NA | 1067 | NA | NA | NA | Aug 2010 | NA | Unknown |
| AMD Phenom II X4 975 | $139.69* | 4453 | 31.88 | 1250 | 8.95 | 125 | 35 | Jan 2011 | AM3 | Unknown |
| AMD Phenom II X4 977 | NA | 3750 | NA | 1147 | NA | 95 | 39 | Dec 2012 | NA | Unknown |
| AMD Phenom II X4 980 | $229.99* | 4490 | 19.52 | 1295 | 5.63 | 125 | 35 | Jul 2011 | AM3 | Unknown |
| AMD Phenom II X4 B05e | NA | 2792 | NA | 806 | NA | NA | NA | Sep 2012 | NA | Unknown |
| AMD Phenom II X4 B15e | NA | 2736 | NA | 872 | NA | NA | NA | Nov 2010 | AM2+/AM3 | Desktop |
| AMD Phenom II X4 B25 | NA | 3297 | NA | 921 | NA | NA | NA | Nov 2009 | AM2+/AM3 | Desktop |
| AMD Phenom II X4 B35 | NA | 3387 | NA | 995 | NA | NA | NA | Nov 2009 | AM2+/AM3 | Desktop |
| AMD Phenom II X4 B40 | NA | 3352 | NA | 1032 | NA | NA | NA | Feb 2010 | NA | Desktop |
| AMD Phenom II X4 B45 | NA | 3469 | NA | 1044 | NA | NA | NA | Sep 2009 | NA | Unknown |

| | | | | | | | | | | |
|---|---|---|---|---|---|---|---|---|---|---|
| AMD Phenom II X4 B50 | NA | 3696 | NA | 1094 | NA | NA | NA | Jun 2009 | AM2+/AM3 | Desktop |
| AMD Phenom II X4 B55 | NA | 3853 | NA | 1111 | NA | NA | NA | Feb 2010 | AM2+/AM3 | Desktop |
| AMD Phenom II X4 B60 | NA | 4034 | NA | 1153 | NA | NA | NA | Oct 2010 | NA | Unknown |
| AMD Phenom II X4 B65 | NA | 4172 | NA | 1183 | NA | NA | NA | Jan 2011 | AM2+/AM3 | Desktop |
| AMD Phenom II X4 B70 | NA | 4261 | NA | 1190 | NA | 65 | 65 | Jun 2016 | AM2+ (938-pin) | Desktop |
| AMD Phenom II X4 B93 | NA | 3345 | NA | 972 | NA | 95 | 35 | Dec 2010 | AM3 | Desktop |
| AMD Phenom II X4 B95 | $72.95* | 3677 | 50.41 | 1046 | 14.34 | 95 | 38 | Jan 2010 | AM3 | Desktop |
| AMD Phenom II X4 B97 | $56.99* | 3868 | 67.87 | 1104 | 19.39 | 95 | 40 | Sep 2010 | AM2+/AM3 | Desktop |
| AMD Phenom II X4 B99 | NA | 4126 | NA | 1158 | NA | 95 | 43 | Oct 2011 | NA | Unknown |
| AMD Phenom II X6 1035T | $189.00* | 4665 | 24.68 | 1019 | 5.39 | 95 | 49 | May 2010 | AM3 | Desktop |
| AMD Phenom II X6 1045T | $108.01* | 4800 | 44.45 | 1069 | 9.91 | 95 | 50 | Sep 2010 | AM3 | Desktop |
| AMD Phenom II X6 1055T | $109.03 | 4966 | 45.56 | 1110 | 10.18 | 125 | 39 | Apr 2010 | AM3 | Desktop |
| AMD Phenom II X6 1065T | NA | 5034 | NA | 1107 | NA | 95 | 52 | Mar 2011 | AM3 | Desktop |
| AMD Phenom II X6 1075T | $112.99* | 5329 | 47.17 | 1191 | 10.54 | 125 | 42 | Sep 2010 | AM3 | Desktop |
| AMD Phenom II X6 1090T | $154.04 | 5562 | 36.11 | 1217 | 7.90 | 125 | 44 | Apr 2010 | AM3 | Desktop |
| AMD Phenom II X6 1100T | $177.49* | 5709 | 32.17 | 1250 | 7.05 | 125 | 45 | Dec 2010 | AM3 | Desktop |
| AMD Phenom II X6 1405T | NA | 5042 | NA | 1055 | NA | 95 | 53 | Jan 2018 | AM2+,AM3 | Desktop |
| AMD Phenom II X620 Dual-Core | NA | 2189 | NA | 1173 | NA | 45 | 48 | Feb 2013 | S1 | Laptop |
| AMD Phenom II X640 Dual-Core | NA | 2021 | NA | 1001 | NA | 45 | 44 | Apr 2012 | S1 | Unknown |
| AMD Phenom II X920 Quad-Core | NA | 2650 | NA | 785 | NA | 45 | 58 | Sep 2010 | S1 | Laptop |
| AMD Phenom II X940 Quad-Core | NA | 2695 | NA | 640 | NA | 45 | 59 | Aug 2014 | S1 | Laptop |
| AMD Phenom Ultra X4 24500 | NA | 3945 | NA | NA | NA | NA | NA | May 2011 | NA | Unknown |
| AMD Phenom X2 Dual-Core GE-4060 | NA | 1697 | NA | NA | NA | NA | NA | Sep 2010 | NA | Unknown |
| AMD Phenom X2 Dual-Core GE-5560 | NA | 2206 | NA | NA | NA | NA | NA | Feb 2011 | NA | Unknown |
| AMD Phenom X2 Dual-Core GE-7060 | NA | 1752 | NA | 1167 | NA | NA | NA | Mar 2013 | NA | Unknown |
| AMD Phenom X2 Dual-Core GP-5000 | NA | 1180 | NA | NA | NA | NA | NA | Jan 2010 | NA | Unknown |
| AMD Phenom X2 Dual-Core GP-7730 | NA | 1435 | NA | 958 | NA | NA | NA | Mar 2009 | NA | Unknown |
| AMD Phenom X3 8550 | $169.95* | 1929 | 11.35 | 743 | 4.37 | 95 | 20 | May 2009 | AM2/AM2+ | Desktop |
| AMD Phenom X4 Quad-Core GP-9500 | NA | 1757 | NA | 619 | NA | 95 | 18 | Mar 2009 | AM2+ | Desktop |
| AMD Phenom X4 Quad-Core GP-9530 | NA | 1994 | NA | 381 | NA | NA | NA | Oct 2016 | AM2+ (940-pin) | Desktop |
| AMD Phenom X4 Quad-Core GP-9600 | NA | 2235 | NA | 665 | NA | 95 | 23 | Jul 2009 | AM2+ | Desktop |
| AMD Phenom X4 Quad-Core GP-9730 | NA | 2897 | NA | 876 | NA | NA | NA | Oct 2016 | AM2+ (940-pin) | Desktop |
| AMD Phenom X4 Quad-Core GP-9830 | NA | 2715 | NA | NA | NA | NA | NA | May 2009 | NA | Desktop |
| AMD Phenom X4 Quad-Core GP-9930 | NA | 2690 | NA | NA | NA | NA | NA | May 2012 | NA | Desktop |
| AMD Phenom X4 Quad-Core GS-5560 | NA | 1211 | NA | NA | NA | NA | NA | Jun 2009 | NA | Unknown |
| AMD PRO A10-8700B | NA | 3562 | NA | 1254 | NA | 15 | 237 | Nov 2015 | BGA (FP4) | Laptop |
| AMD PRO A10-8730B | NA | 3971 | NA | 1383 | NA | 15 | 264 | Dec 2016 | FP4 | Laptop |
| AMD PRO A10-8750B | NA | 5473 | NA | 1616 | NA | 65 | 84 | Nov 2015 | FM2+ | Desktop |
| AMD PRO A10-8770 | NA | 5707 | NA | 1775 | NA | 65 | 87 | Jan 2017 | AM4 | Desktop |
| AMD PRO A10-8770E | NA | 5035 | NA | 1653 | NA | 35 | 143 | Jan 2017 | AM4 | Desktop |
| AMD PRO A10-8850B | NA | 5852 | NA | 1734 | NA | 95 | 61 | Jan 2016 | FM2+ | Desktop |
| AMD PRO A10-9700 | $169.00* | 5599 | 33.13 | 1740 | 10.30 | 65 | 86 | Nov 2016 | AM4 | Desktop |
| AMD PRO A10-9700B | NA | 4380 | NA | 1505 | NA | 15 | 292 | Jan 2018 | FP4 | Laptop |
| AMD PRO A10-9700E | $139.00* | 5066 | 36.45 | 1638 | 11.79 | 35 | 144 | Jul 2016 | AM4 | Desktop |
| AMD PRO A12-8800B | NA | 4111 | NA | 1414 | NA | 15 | 274 | Sep 2015 | FP4 | Laptop |
| AMD PRO A12-8830B | NA | 4259 | NA | 1479 | NA | 15 | 283 | Sep 2017 | BGA (FP4) | Laptop |
| AMD PRO A12-8870 | NA | 6067 | NA | 1899 | NA | 65 | 93 | Jan 2017 | AM4 | Desktop |
| AMD PRO A12-8870E | NA | 5186 | NA | 1732 | NA | 35 | 148 | Nov 2016 | AM4 | Desktop |
| AMD PRO A12-9800 | $169.00* | 6132 | 36.29 | 1909 | 11.30 | 65 | 94 | Jan 2017 | AM4 | Desktop |
| AMD PRO A12-9800B | NA | 4089 | NA | 1478 | NA | 15 | 272 | Jul 2016 | FP4 | Laptop |
| AMD PRO A12-9800E | $169.00* | 4769 | 28.22 | 1614 | 9.55 | 35 | 136 | Jan 2017 | AM4 | Desktop |

| | | | | | | | | | | |
|---|---|---|---|---|---|---|---|---|---|---|
| AMD PRO A4-3350B APU | NA | 2274 | NA | 724 | NA | 15 | 151 | Jun 2016 | FT3b | Laptop |
| AMD PRO A4-8350B | NA | 2776 | NA | 1652 | NA | 65 | 42 | Feb 2016 | FM2+ | Desktop |
| AMD PRO A6-7350B | NA | 2759 | NA | 1645 | NA | 15 | 183 | Mar 2018 | FMA4 | Laptop |
| AMD PRO A6-8500B | NA | 2516 | NA | 1370 | NA | 15 | 167 | Jan 2016 | FP4 | Laptop |
| AMD PRO A6-8530B | NA | 2388 | NA | 1410 | NA | 15 | 159 | Jan 2017 | FP4 | Laptop |
| AMD PRO A6-8550B | NA | 2970 | NA | 1710 | NA | 65 | 45 | Jun 2016 | FM2+ | Desktop |
| AMD PRO A6-8570 | NA | 3049 | NA | 1814 | NA | 65 | 46 | Jan 2017 | AM4 | Desktop |
| AMD PRO A6-8570E | NA | 2824 | NA | 1599 | NA | 35 | 80 | Jan 2017 | NA | Desktop |
| AMD PRO A6-9500 | $74.00* | 2950 | 39.88 | 1770 | 23.93 | 65 | 45 | Jan 2017 | AM4 | Desktop |
| AMD PRO A6-9500B | NA | 2076 | NA | 1244 | NA | 15 | 138 | Mar 2017 | FP4 | Laptop |
| AMD PRO A6-9500E | $74.00* | 2717 | 36.73 | 1589 | 21.48 | 35 | 77 | Jan 2017 | AM4 | Desktop |
| AMD PRO A8-8600B | NA | 3512 | NA | 1230 | NA | 15 | 234 | Nov 2015 | BGA (FP4) | Laptop |
| AMD PRO A8-8650B | NA | 5250 | NA | 1562 | NA | 65 | 80 | Nov 2015 | FM2+ | Desktop |
| AMD PRO A8-8670E | NA | 5015 | NA | 1546 | NA | 35 | 143 | Aug 2017 | AM4 | Desktop |
| AMD PRO A8-9600 | $119.00* | 5277 | 44.35 | 1604 | 13.48 | 65 | 81 | Sep 2016 | AM4 | Desktop |
| AMD PRO A8-9600B | NA | 3964 | NA | 1398 | NA | 15 | 264 | Jan 2017 | FP4 | Laptop |
| AMD QC-4000 | NA | 1663 | NA | 505 | NA | 15 | 110 | Jun 2015 | FT3 | Laptop |
| AMD R-260H APU | NA | 1576 | NA | 851 | NA | 17 | 92 | Jan 2017 | BGA827 (FP2) | Laptop |
| AMD R-460L APU | NA | 1954 | NA | 732 | NA | 25 | 78 | Feb 2015 | BGA827 (FP2) | Laptop |
| AMD R-464L APU | NA | 3117 | NA | 1056 | NA | 35 | 89 | Aug 2012 | FS1r2 | Unknown |
| AMD RX-427BB | NA | 4364 | NA | 1395 | NA | 35 | 124 | Mar 2015 | FP3 | Laptop |
| AMD Ryzen 3 1200 | $59.99 | 6792 | 113.22 | 1720 | 28.67 | 65 | 104 | Jun 2017 | AM4 | Desktop |
| AMD Ryzen 3 1300X | $158.57 | 7551 | 47.62 | 1889 | 11.92 | 65 | 116 | Aug 2017 | AM4 | Desktop |
| AMD Ryzen 3 2200G | $79.95 | 7324 | 91.61 | 1842 | 23.04 | 65 | 112 | Feb 2018 | AM4 | Desktop |
| AMD Ryzen 3 2200GE | NA | 6976 | NA | 1842 | NA | 35 | 199 | Aug 2018 | AM4 | Desktop |
| AMD Ryzen 3 2200U | NA | 4581 | NA | 1586 | NA | 15 | 305 | Dec 2017 | FP5 | Laptop |
| AMD Ryzen 3 2300U | NA | 6096 | NA | 1547 | NA | 15 | 406 | Jul 2018 | FP5 | Laptop |
| AMD Ryzen 3 2300X | NA | 8367 | NA | 2083 | NA | 65 | 128 | Jan 2019 | AM4 | Desktop |
| AMD Ryzen 3 3200G | $88.99 | 7973 | 89.60 | 2036 | 22.88 | 65 | 122 | Jul 2019 | AM4 | Desktop |
| AMD Ryzen 3 3200U | NA | 4780 | NA | 1687 | NA | 15 | 318 | Apr 2019 | FP5 | Laptop |
| AMD Ryzen 3 3300U | NA | 6143 | NA | 1427 | NA | 15 | 409 | Aug 2019 | FP5 | Laptop |
| AMD Ryzen 3 PRO 1200 | NA | 7075 | NA | 1780 | NA | 65 | 108 | Aug 2017 | AM4 | Desktop |
| AMD Ryzen 3 PRO 1300 | NA | 7994 | NA | 1992 | NA | 65 | 122 | Sep 2017 | AM4 | Desktop |
| AMD Ryzen 3 PRO 2100GE | NA | 5113 | NA | 1694 | NA | 35 | 146 | May 2019 | AM4 | Desktop |
| AMD Ryzen 3 PRO 2200G | NA | 8042 | NA | 1941 | NA | 65 | 123 | Mar 2018 | AM4 | Desktop |
| AMD Ryzen 3 PRO 2200GE | NA | 7569 | NA | 1852 | NA | 35 | 216 | May 2018 | AM4 | Desktop |
| AMD Ryzen 3 PRO 2300U | NA | 7092 | NA | 1746 | NA | 15 | 472 | May 2018 | FP5 | Laptop |
| AMD Ryzen 3 PRO 3200G | NA | 8016 | NA | 2012 | NA | 65 | 123 | Oct 2019 | AM4 | Desktop |
| AMD Ryzen 3 PRO 3200GE | NA | 8219 | NA | 2008 | NA | 35 | 234 | Jul 2019 | AM4 | Laptop |
| AMD Ryzen 3 PRO 3300U | NA | 6888 | NA | 1835 | NA | 15 | 459 | May 2019 | FP5 | Laptop |
| AMD Ryzen 5 1400 | $144.99 | 8366 | 57.70 | 1711 | 11.81 | 65 | 128 | Apr 2017 | AM4 | Desktop |
| AMD Ryzen 5 1500X | $137.54 | 10113 | 73.53 | 1862 | 13.54 | 65 | 155 | Apr 2017 | AM4 | Desktop |
| AMD Ryzen 5 1600 | $107.28 | 12280 | 114.47 | 1817 | 16.95 | 65 | 188 | Mar 2017 | AM4 | Desktop |
| AMD Ryzen 5 1600X | $146.99 | 13196 | 89.78 | 1962 | 13.35 | 95 | 138 | Apr 2017 | AM4 | Desktop |
| AMD Ryzen 5 2400G | $121.00 | 9322 | 77.04 | 1946 | 16.09 | 65 | 143 | Feb 2018 | AM4 | Desktop |
| AMD Ryzen 5 2400GE | NA | 8957 | NA | 1929 | NA | 35 | 255 | Jun 2018 | AM4 | Desktop |
| AMD Ryzen 5 2500U | NA | 7353 | NA | 1669 | NA | 15 | 490 | Nov 2017 | FP5 | Laptop |
| AMD Ryzen 5 2500X | NA | 9704 | NA | 2088 | NA | 65 | 149 | Feb 2019 | AM4 | Desktop |
| AMD Ryzen 5 2600 | $118.00 | 13523 | 114.61 | 2005 | 17.00 | 65 | 208 | Apr 2018 | AM4 | Desktop |
| AMD Ryzen 5 2600H | NA | 8366 | NA | 1887 | NA | 45 | 185 | Mar 2019 | FP5 | Laptop |
| AMD Ryzen 5 2600X | $159.99 | 14362 | 89.77 | 2140 | 13.38 | 95 | 151 | Apr 2018 | AM4 | Desktop |
| AMD Ryzen 5 3400G | $144.35 | 9987 | 69.19 | 2082 | 14.43 | 65 | 153 | Jul 2019 | AM4 | Desktop |
| AMD Ryzen 5 3500U | NA | 7943 | NA | 1812 | NA | 15 | 529 | Mar 2019 | FP5 | Laptop |
| AMD Ryzen 5 3550H | NA | 8432 | NA | 1883 | NA | 35 | 240 | Feb 2019 | FP5 | Laptop |
| AMD Ryzen 5 3600 | $204.59 | 19923 | 97.38 | 2813 | 13.75 | 65 | 306 | Jun 2019 | AM4 | Desktop |
| AMD Ryzen 5 3600X | $234.39 | 20497 | 87.45 | 2911 | 12.42 | 95 | 215 | Jul 2019 | AM4 | Desktop |
| AMD Ryzen 5 PRO 1500 | NA | 10133 | NA | 1901 | NA | 65 | 155 | Jul 2017 | AM4 | Desktop |
| AMD Ryzen 5 PRO 1600 | NA | 12213 | NA | 1735 | NA | 65 | 187 | Sep 2017 | AM4 | Desktop |
| AMD Ryzen 5 PRO 2400G | NA | 9990 | NA | 1986 | NA | 65 | 153 | May 2018 | AM4 | Desktop |
| AMD Ryzen 5 PRO 2400GE | NA | 8495 | NA | 1907 | NA | 35 | 242 | May 2018 | AM4 | Desktop |
| AMD Ryzen 5 PRO 2500U | NA | 8213 | NA | 1750 | NA | 15 | 547 | May 2018 | FP5 | Laptop |
| AMD Ryzen 5 PRO 2600 | NA | 14221 | NA | 2047 | NA | 65 | 218 | Aug 2018 | AM4 | Desktop |

| | | | | | | | | | | |
|---|---|---|---|---|---|---|---|---|---|---|
| AMD Ryzen 5 PRO 3400G | NA | 10612 | NA | 2155 | NA | 65 | 163 | Oct 2019 | AM4 | Desktop |
| AMD Ryzen 5 PRO 3400GE | NA | 10300 | NA | 2101 | NA | 35 | 294 | Oct 2019 | AM4 | Desktop |
| AMD Ryzen 5 PRO 3500U | NA | 8437 | NA | 1891 | NA | 15 | 562 | Jul 2019 | FP5 | Laptop |
| AMD Ryzen 5 PRO 3600 | NA | 21483 | NA | 2896 | NA | 65 | 330 | Jul 2019 | AM4 | Desktop |
| AMD Ryzen 7 1700 | $229.79 | 13927 | 60.61 | 1780 | 7.75 | 65 | 214 | Mar 2017 | AM4 | Desktop |
| AMD Ryzen 7 1700X | $171.00 | 14811 | 86.62 | 1886 | 11.03 | 95 | 155 | Mar 2017 | AM4 | Desktop |
| AMD Ryzen 7 1800X | $289.99 | 15536 | 53.57 | 1969 | 6.79 | 95 | 163 | Feb 2017 | AM4 | Desktop |
| AMD Ryzen 7 2700 | $169.99 | 15080 | 88.71 | 1988 | 11.70 | 65 | 232 | Apr 2018 | AM4 | Desktop |
| AMD Ryzen 7 2700E | NA | 13410 | NA | 2133 | NA | 45 | 298 | Sep 2019 | AM4 | Desktop |
| AMD Ryzen 7 2700U | NA | 7400 | NA | 1679 | NA | 15 | 493 | Dec 2017 | FP5 | Laptop |
| AMD Ryzen 7 2700X | $194.99 | 16979 | 87.08 | 2185 | 11.21 | 105 | 161 | Apr 2018 | AM4 | Desktop |
| AMD Ryzen 7 2800H | NA | 8498 | NA | 1922 | NA | 45 | 188 | Jan 2019 | FP5 | Laptop |
| AMD Ryzen 7 3700U | NA | 8089 | NA | 1836 | NA | 15 | 539 | Apr 2019 | FP5 | Laptop |
| AMD Ryzen 7 3700X | $349.00 | 23893 | 68.46 | 2911 | 8.34 | 65 | 367 | Jul 2019 | AM4 | Desktop |
| AMD Ryzen 7 3750H | NA | 9011 | NA | 1956 | NA | 35 | 257 | May 2019 | FP5 | Laptop |
| AMD Ryzen 7 3800X | $379.99 | 24587 | 64.71 | 2983 | 7.85 | 105 | 234 | Jul 2019 | AM4 | Desktop |
| AMD Ryzen 7 PRO 1700 | NA | 14112 | NA | 1838 | NA | 65 | 217 | Sep 2017 | AM4 | Desktop |
| AMD Ryzen 7 PRO 1700X | NA | 15324 | NA | 1984 | NA | 95 | 161 | Jun 2017 | AM4 | Desktop |
| AMD Ryzen 7 PRO 2700 | NA | 15406 | NA | 2052 | NA | 65 | 237 | Aug 2018 | AM4 | Desktop |
| AMD Ryzen 7 PRO 2700U | NA | 8880 | NA | 1864 | NA | 15 | 592 | May 2018 | FP5 | Laptop |
| AMD Ryzen 7 PRO 2700X | NA | 17161 | NA | 2143 | NA | 105 | 163 | Jul 2018 | AM4 | Desktop |
| AMD Ryzen 7 PRO 3700 | NA | 25748 | NA | 3044 | NA | 65 | 396 | Sep 2019 | AM4 | Desktop |
| AMD Ryzen 7 PRO 3700U | NA | 8553 | NA | 1921 | NA | 15 | 570 | Apr 2019 | FP5 | Laptop |
| AMD Ryzen 9 3900X | $559.00 | 31849 | 56.98 | 2918 | 5.22 | 105 | 303 | Jul 2019 | AM4 | Desktop |
| AMD Ryzen 9 PRO 3900 | NA | 32946 | NA | 3031 | NA | 65 | 506 | Sep 2019 | AM4 | Desktop |
| AMD Ryzen Embedded R1505G | NA | 4889 | NA | 1739 | NA | 15 | 325 | Jul 2019 | FP5 | Laptop |
| AMD Ryzen Embedded V1202B | NA | 4368 | NA | 1450 | NA | 15 | 291 | Oct 2018 | FP5 | Laptop |
| AMD Ryzen Embedded V1605B | NA | 7053 | NA | 1738 | NA | 15 | 470 | Oct 2018 | FP5 | Laptop |
| AMD Ryzen Embedded V1756B | NA | 8559 | NA | 1895 | NA | 45 | 190 | Oct 2019 | FP5 | Desktop |
| AMD Ryzen Embedded V1807B | NA | 8604 | NA | 1815 | NA | 45 | 191 | Aug 2018 | FP5 | Laptop |
| AMD Ryzen Threadripper 1900X | $209.99 | 16127 | 76.80 | 2070 | 9.86 | 180 | 89 | Sep 2017 | sTR4 | Desktop |
| AMD Ryzen Threadripper 1920X | $209.99 | 19975 | 95.13 | 2025 | 9.65 | 180 | 110 | Aug 2017 | sTR4 | Desktop |
| AMD Ryzen Threadripper 1950X | $489.99* | 21922 | 44.74 | 1987 | 4.06 | 180 | 121 | Aug 2017 | sTR4 | Desktop |
| AMD Ryzen Threadripper 2920X | $398.50 | 22196 | 55.70 | 2209 | 5.55 | 180 | 123 | Nov 2018 | sTR4 | Desktop |
| AMD Ryzen Threadripper 2950X | $701.20 | 25443 | 36.29 | 2209 | 3.15 | 180 | 141 | Sep 2018 | sTR4 | Desktop |
| AMD Ryzen Threadripper 2970WX | $916.99 | 21658 | 23.62 | 2050 | 2.24 | 250 | 86 | Nov 2018 | sTR4 | Desktop |
| AMD Ryzen Threadripper 2990WX | $1,566.28 | 23163 | 14.79 | 2073 | 1.32 | 250 | 92 | Aug 2018 | sTR4 | Desktop |
| AMD Ryzen Threadripper 2990X | NA | 19227 | NA | 2098 | NA | 250 | 76 | Oct 2018 | TR4 | Desktop |
| AMD Sempron 130 | $24.99* | 700 | 28.03 | 751 | 30.07 | 45 | 15 | Apr 2012 | AM2+/AM3 | Unknown |
| AMD Sempron 140 | $39.59* | 738 | 18.66 | 838 | 21.17 | 45 | 16 | Aug 2009 | AM3 | Desktop |
| AMD Sempron 145 | $94.92 | 807 | 8.51 | 887 | 9.34 | 45 | 17 | Oct 2010 | AM3 | Desktop |
| AMD Sempron 150 | $44.95* | 747 | 16.64 | 857 | 19.09 | 45 | 16 | Apr 2011 | AM3 | Desktop |
| AMD Sempron 200U | $87.00* | 267 | 3.08 | NA | NA | 8 | 33 | May 2011 | NA | Unknown |
| AMD Sempron 2100+ | NA | 392 | NA | NA | NA | 8 | 49 | Oct 2009 | NA | Unknown |
| AMD Sempron 210U | NA | 391 | NA | 452 | NA | 15 | 26 | Jul 2009 | NA | Unknown |
| AMD Sempron 2200+ | $29.99* | 282 | 9.42 | 429 | 14.32 | NA | NA | Jan 2009 | Socket A | Desktop |
| AMD Sempron 2300+ | $45.00* | 318 | 7.07 | 483 | 10.73 | NA | NA | Mar 2009 | Socket A | Desktop |
| AMD Sempron 240 | $58.00 | 2110 | 36.39 | 1226 | 21.15 | 65 | 32 | Oct 2018 | FM2 | Desktop |
| AMD Sempron 2400+ | $26.00* | 314 | 12.10 | 493 | 19.00 | NA | NA | Dec 2008 | Socket A | Desktop |
| AMD Sempron 2500+ | $54.95* | 335 | 6.11 | 462 | 8.41 | NA | NA | Mar 2009 | Socket A | Desktop |
| AMD Sempron 2600+ | $34.95 | 374 | 10.71 | 471 | 13.48 | NA | NA | Dec 2008 | Socket A | Desktop |
| AMD Sempron 2650 APU | $53.68 | 951 | 17.72 | 534 | 9.96 | 25 | 38 | Apr 2014 | AM1,FSB1 | Desktop |
| AMD Sempron 2800+ | $59.95 | 383 | 6.40 | 486 | 8.12 | 62 | 6 | Dec 2008 | AM2 | Desktop |

| | | | | | | | | | | |
|---|---|---|---|---|---|---|---|---|---|---|
| AMD Sempron 3000+ | $20.00 | 408 | 20.41 | 513 | 25.66 | 62 | 6 | Dec 2008 | AM2 | Desktop |
| AMD Sempron 3100+ | $60.00* | 452 | 7.53 | 539 | 9.00 | 62 | 7 | Mar 2009 | 754 | Desktop |
| AMD Sempron 3200+ | $131.22* | 406 | 3.10 | 487 | 3.72 | 62 | 6 | Jan 2009 | AM2 | Desktop |
| AMD Sempron 3300+ | $60.00 | 484 | 8.07 | 605 | 10.09 | 62 | 7 | Dec 2008 | 754 | Desktop |
| AMD Sempron 3400+ | $29.89 | 454 | 15.21 | 521 | 17.46 | 62 | 7 | Dec 2008 | AM2 | Desktop |
| AMD Sempron 3500+ | $20.00* | 379 | 18.98 | 480 | 24.02 | 62 | 6 | Mar 2009 | AM2 | Desktop |
| AMD Sempron 3600+ | $12.00* | 483 | 40.30 | 560 | 46.72 | 62 | 7 | Mar 2009 | AM2 | Desktop |
| AMD Sempron 3800+ | $152.92* | 554 | 3.62 | 649 | 4.25 | 62 | 8 | Dec 2008 | AM2 | Desktop |
| AMD Sempron 3850 APU | $72.90 | 1715 | 23.54 | 512 | 7.03 | 25 | 68 | Apr 2014 | AM1,FS1b | Desktop |
| AMD Sempron Dual Core 2100 | $39.00* | 936 | 24.02 | 557 | 14.29 | 65 | 14 | Mar 2009 | NA | Unknown |
| AMD Sempron Dual Core 2200 | NA | 995 | NA | 578 | NA | 65 | 15 | May 2009 | NA | Unknown |
| AMD Sempron Dual Core 2300 | $41.99* | 982 | 23.39 | 621 | 14.81 | 65 | 15 | Sep 2009 | NA | Unknown |
| AMD Sempron Dual Core 4700 | NA | 948 | NA | NA | NA | NA | NA | Mar 2009 | NA | Unknown |
| AMD Sempron Dual Core 4900 | NA | 1081 | NA | NA | NA | NA | NA | Aug 2010 | NA | Unknown |
| AMD Sempron LE-1100 | NA | 438 | NA | 524 | NA | 45 | 9 | Mar 2009 | AM2 | Desktop |
| AMD Sempron LE-1150 | NA | 444 | NA | 551 | NA | 45 | 9 | Mar 2009 | AM2 | Desktop |
| AMD Sempron LE-1200 | NA | 527 | NA | 610 | NA | 45 | 11 | Mar 2009 | AM2 | Desktop |
| AMD Sempron LE-1250 | $99.95* | 543 | 5.44 | 601 | 6.02 | 45 | 12 | Feb 2009 | AM2 | Desktop |
| AMD Sempron LE-1300 | $21.00 | 598 | 28.51 | 619 | 29.51 | 45 | 13 | May 2009 | AM2 | Desktop |
| AMD Sempron LE-1600 | NA | 535 | NA | NA | NA | NA | NA | Jul 2009 | NA | Unknown |
| AMD Sempron LE-1620 | NA | 635 | NA | NA | NA | NA | NA | Mar 2009 | NA | Unknown |
| AMD Sempron LE-1640 | NA | 759 | NA | NA | NA | 45 | 16 | Oct 2012 | AM2 | Unknown |
| AMD Sempron LE-250 | NA | 490 | NA | NA | NA | NA | NA | Dec 2011 | NA | Unknown |
| AMD Sempron M100 | $12.00* | 566 | 47.17 | 615 | 51.28 | NA | NA | Nov 2009 | NA | Unknown |
| AMD Sempron M120 | NA | 582 | NA | 629 | NA | 25 | 23 | Feb 2010 | S1 | Laptop |
| AMD Sempron SI-40 | $12.00* | 443 | 36.93 | 536 | 44.71 | 25 | 17 | Mar 2009 | S1 | Laptop |
| AMD Sempron SI-42 | $30.01* | 456 | 15.22 | 530 | 17.68 | 25 | 18 | Mar 2009 | S1 | Laptop |
| AMD Sempron X2 180 | $69.40* | 1391 | 20.05 | 766 | 11.05 | 45 | 30 | Dec 2011 | NA | Unknown |
| AMD Sempron X2 190 | $83.44* | 1534 | 18.39 | 867 | 10.40 | 45 | 34 | Jun 2012 | AM2+/AM3 | Unknown |
| AMD Sempron X2 198 Dual-Core | NA | 1413 | NA | 851 | NA | 65 | 21 | May 2015 | FM1 | Desktop |
| AMD Turion 64 Mobile MK-36 | NA | 465 | NA | 542 | NA | 31 | 15 | Jan 2009 | S1 | Laptop |
| AMD Turion 64 Mobile MK-38 | NA | 513 | NA | 614 | NA | 31 | 16 | Mar 2009 | S1 | Laptop |
| AMD Turion 64 Mobile ML-28 | NA | 390 | NA | 482 | NA | 25 | 15 | Mar 2009 | 754 | Laptop |
| AMD Turion 64 Mobile ML-30 | NA | 402 | NA | 484 | NA | 35 | 11 | Mar 2009 | 754 | Laptop |
| AMD Turion 64 Mobile ML-32 | NA | 402 | NA | 496 | NA | 35 | 11 | Dec 2008 | 754 | Laptop |
| AMD Turion 64 Mobile ML-34 | NA | 425 | NA | 505 | NA | 35 | 12 | Feb 2009 | 754 | Laptop |
| AMD Turion 64 Mobile ML-37 | $196.50* | 446 | 2.27 | 549 | 2.80 | 35 | 12 | Mar 2009 | 754 | Laptop |
| AMD Turion 64 Mobile ML-40 | NA | 522 | NA | 647 | NA | 35 | 14 | Feb 2009 | 754 | Laptop |
| AMD Turion 64 Mobile ML-42 | NA | 615 | NA | 699 | NA | 35 | 17 | May 2009 | 754 | Laptop |
| AMD Turion 64 Mobile ML-44 | NA | 591 | NA | 721 | NA | 35 | 16 | Mar 2009 | 754 | Laptop |
| AMD Turion 64 Mobile MT-28 | NA | 419 | NA | NA | NA | 25 | 16 | Jul 2009 | 754 | Laptop |
| AMD Turion 64 Mobile MT-30 | NA | 378 | NA | 451 | NA | 25 | 15 | Mar 2009 | 754 | Laptop |
| AMD Turion 64 Mobile MT-32 | NA | 426 | NA | 533 | NA | 24 | 17 | Mar 2009 | 754 | Laptop |
| AMD Turion 64 Mobile MT-34 | NA | 429 | NA | 504 | NA | 24 | 17 | Mar 2009 | 754 | Laptop |
| AMD Turion 64 Mobile MT-37 | NA | 484 | NA | 583 | NA | 25 | 19 | Mar 2009 | 754 | Laptop |
| AMD Turion 64 Mobile MT-40 | NA | 536 | NA | NA | NA | 25 | 21 | Sep 2009 | 754 | Laptop |
| AMD Turion 64 X2 Mobile TL-50 | $49.99* | 747 | 14.95 | 464 | 9.30 | 31 | 24 | Feb 2009 | S1 | Laptop |
| AMD Turion 64 X2 Mobile TL-52 | NA | 763 | NA | 470 | NA | 31 | 24 | Feb 2009 | S1 | Laptop |
| AMD Turion 64 X2 Mobile TL-56 | $13.95* | 891 | 63.89 | 536 | 38.45 | 31 | 28 | Feb 2009 | S1 | Laptop |

| | | | | | | | | | | |
|---|---|---|---|---|---|---|---|---|---|---|
| AMD Turion 64 X2 Mobile TL-58 | NA | 947 | NA | 560 | NA | 31 | 30 | Feb 2009 | S1 | Laptop |
| AMD Turion 64 X2 Mobile TL-60 | $15.95 | 996 | 62.48 | 589 | 36.99 | 31 | 32 | Feb 2009 | S1 | Laptop |
| AMD Turion 64 X2 Mobile TL-62 | $311.00* | 1087 | 3.50 | 623 | 2.01 | 35 | 31 | Mar 2009 | S1 | Laptop |
| AMD Turion 64 X2 Mobile TL-64 | $39.39* | 1090 | 27.69 | 641 | 16.29 | 35 | 31 | Mar 2009 | S1 | Laptop |
| AMD Turion 64 X2 Mobile TL-66 | $378.00* | 1141 | 3.02 | 674 | 1.78 | 35 | 32 | Apr 2009 | S1 | Laptop |
| AMD Turion 64 X2 Mobile TL-68 | $90.00* | 1162 | 12.92 | 691 | 7.68 | 35 | 33 | Mar 2009 | S1 | Laptop |
| AMD Turion Dual-Core RM-70 | $25.00* | 912 | 36.49 | 551 | 22.05 | 31 | 29 | Dec 2008 | S1 | Laptop |
| AMD Turion Dual-Core RM-72 | $39.99* | 860 | 21.52 | 497 | 12.44 | 35 | 24 | Feb 2009 | S1 | Laptop |
| AMD Turion Dual-Core RM-74 | NA | 1016 | NA | 542 | NA | 35 | 29 | Jan 2014 | S1 | Laptop |
| AMD Turion Dual-Core RM-75 | $27.46* | 1003 | 36.53 | 519 | 18.91 | 35 | 28 | Aug 2009 | S1 | Laptop |
| AMD Turion II Dual-Core Mobile M500 | NA | 1293 | NA | 742 | NA | 35 | 36 | Oct 2009 | S1 | Laptop |
| AMD Turion II Dual-Core Mobile M520 | $69.10* | 1306 | 18.91 | 739 | 10.70 | 35 | 37 | Oct 2009 | S1 | Laptop |
| AMD Turion II Dual-Core Mobile M540 | NA | 1338 | NA | 807 | NA | 35 | 38 | Aug 2011 | S1 | Laptop |
| AMD Turion II N530 Dual-Core | $30.00* | 1583 | 52.78 | 859 | 28.64 | 35 | 45 | Jun 2010 | S1 | Laptop |
| AMD Turion II N550 Dual-Core | NA | 1521 | NA | 781 | NA | 35 | 43 | Mar 2011 | S1 | Laptop |
| AMD Turion II Neo K625 Dual-Core | NA | 977 | NA | 509 | NA | 15 | 65 | Jun 2010 | S1 | Laptop |
| AMD Turion II Neo K685 Dual-Core | NA | 1186 | NA | 639 | NA | 15 | 79 | Jan 2011 | BGA812 | Laptop |
| AMD Turion II Neo N40L Dual-Core | NA | 929 | NA | 501 | NA | 15 | 61 | Dec 2011 | BGA812 | Laptop |
| AMD Turion II Neo N54L Dual-Core | NA | 1364 | NA | 717 | NA | 25 | 54 | Oct 2011 | BGA812 | Laptop |
| AMD Turion II P520 Dual-Core | NA | 1360 | NA | 762 | NA | 25 | 54 | Jun 2010 | S1 | Laptop |
| AMD Turion II P540 Dual-Core | $49.95* | 1432 | 28.67 | 769 | 15.40 | 35 | 40 | Sep 2010 | S1 | Laptop |
| AMD Turion II P560 Dual-Core | NA | 1515 | NA | 824 | NA | 25 | 60 | Jan 2011 | S1 | Laptop |
| AMD Turion II Ultra Dual-Core Mobile M600 | $26.76* | 1406 | 52.55 | 792 | 29.62 | 35 | 40 | Oct 2009 | S1 | Laptop |
| AMD Turion II Ultra Dual-Core Mobile M620 | NA | 1435 | NA | 807 | NA | 35 | 41 | Feb 2010 | S1 | Laptop |
| AMD Turion II Ultra Dual-Core Mobile M640 | NA | 1670 | NA | 915 | NA | 35 | 47 | Nov 2009 | S1 | Laptop |
| AMD Turion II Ultra Dual-Core Mobile M660 | NA | 1533 | NA | 898 | NA | 35 | 43 | Mar 2010 | S1 | Laptop |
| AMD Turion Neo X2 Dual Core L625 | NA | 813 | NA | 466 | NA | 18 | 45 | Jun 2009 | ASB1 | Laptop |
| AMD Turion X2 Dual Core L510 | NA | 923 | NA | 510 | NA | 20 | 46 | Jul 2010 | ASB1 | Laptop |
| AMD Turion X2 Dual Core Mobile RM-70 | $132.56* | 858 | 6.48 | 459 | 3.47 | 31 | 27 | Nov 2009 | S1 | Laptop |
| AMD Turion X2 Dual Core Mobile RM-76 | NA | 1059 | NA | 580 | NA | 35 | 30 | Sep 2009 | S1 | Laptop |
| AMD Turion X2 Dual-Core Mobile RM-70 | NA | 994 | NA | 553 | NA | 31 | 32 | Mar 2009 | S1 | Laptop |
| AMD Turion X2 Dual-Core Mobile RM-72 | $224.26* | 1085 | 4.84 | 597 | 2.67 | 35 | 31 | Nov 2008 | S1 | Laptop |
| AMD Turion X2 Dual-Core Mobile RM-74 | $24.47* | 1059 | 43.31 | 580 | 23.72 | 35 | 30 | Apr 2009 | S1 | Laptop |
| AMD Turion X2 Dual-Core Mobile RM-75 | NA | 1120 | NA | 601 | NA | 35 | 32 | May 2009 | S1 | Laptop |
| AMD Turion X2 Dual-Core Mobile RM-77 | NA | 1149 | NA | 657 | NA | 35 | 32 | Jul 2009 | S1 | Laptop |
| AMD Turion X2 Ultra Dual-Core Mobile ZM-80 | $62.00* | 1023 | 16.51 | 566 | 9.13 | 32 | 31 | Mar 2009 | S1 | Laptop |
| AMD Turion X2 Ultra Dual-Core Mobile ZM-82 | NA | 1084 | NA | 588 | NA | 35 | 30 | Feb 2009 | S1 | Laptop |
| AMD Turion X2 Ultra Dual-Core Mobile ZM-84 | $18.99* | 1209 | 63.72 | 636 | 33.53 | 35 | 34 | Feb 2009 | S1 | Laptop |
| AMD Turion X2 Ultra Dual-Core Mobile ZM-85 | $45.00* | 1234 | 27.43 | 665 | 14.79 | 35 | 35 | Aug 2009 | S1 | Laptop |

| | | | | | | | | | | |
|---|---|---|---|---|---|---|---|---|---|---|
| AMD Turion X2 Ultra Dual-Core Mobile ZM-86 | $55.00* | 1295 | 23.56 | 635 | 11.56 | 35 | 37 | Apr 2009 | S1 | Laptop |
| AMD Turion X2 Ultra Dual-Core Mobile ZM-87 | $39.95* | 1205 | 30.18 | 665 | 16.66 | 35 | 34 | Apr 2009 | S1 | Laptop |
| AMD TurionX2 Dual Core Mobile RM-70 | NA | 997 | NA | 573 | NA | 31 | 32 | Feb 2009 | S1 | Laptop |
| AMD TurionX2 Dual Core Mobile RM-72 | NA | 1026 | NA | 559 | NA | 35 | 29 | Apr 2009 | S1 | Laptop |
| AMD TurionX2 Ultra DualCore Mobile ZM-85 | NA | 1454 | NA | 624 | NA | 35 | 41 | Feb 2014 | S1 | Laptop |
| AMD V105 | NA | 299 | NA | 355 | NA | 9 | 33 | Oct 2010 | BGA812 | Laptop |
| AMD V120 | NA | 623 | NA | 663 | NA | 25 | 24 | Jun 2010 | S1 | Laptop |
| AMD V140 | $49.95* | 643 | 12.89 | 698 | 13.98 | 25 | 25 | Oct 2010 | S1 | Laptop |
| AMD V160 | NA | 677 | NA | 730 | NA | 25 | 27 | Jan 2011 | S1 | Laptop |
| AMD Z-01 | NA | 523 | NA | 244 | NA | NA | NA | Dec 2011 | NA | Unknown |
| AMD Z-60 APU | NA | 500 | NA | 273 | NA | 4.5 | 111 | Mar 2013 | FT1 | Laptop |
| AMD-K6 3D | NA | 90 | NA | NA | NA | NA | NA | Oct 2011 | NA | Unknown |
| AMD-K6-III | NA | 108 | NA | NA | NA | NA | NA | Jul 2010 | NA | Unknown |
| AMD-K7 | NA | 403 | NA | NA | NA | NA | NA | Mar 2009 | NA | Unknown |
| Athlon 64 Dual Core 3800+ | NA | 1234 | NA | 570 | NA | 35 | 35 | May 2014 | NA | Unknown |
| Athlon 64 Dual Core 4200+ | $204.95* | 1156 | 5.64 | NA | NA | 89 | 12 | Nov 2009 | NA | Unknown |
| Athlon 64 Dual Core 4800+ | NA | 1370 | NA | NA | NA | 110 | 12 | Oct 2010 | AM2 | Desktop |
| Athlon 64 Dual Core 5000+ | NA | 1507 | NA | 802 | NA | 89 | 16 | Mar 2009 | NA | Desktop |
| Athlon 64 Dual Core 5400+ | NA | 1614 | NA | NA | NA | 89 | 18 | Mar 2011 | NA | Unknown |
| Athlon 64 Dual Core 5600+ | NA | 1548 | NA | 886 | NA | 65 | 23 | Feb 2010 | AM2 | Desktop |
| Athlon Dual Core 4050e | NA | 968 | NA | 633 | NA | 45 | 21 | Oct 2009 | AM2 | Desktop |
| Athlon Dual Core 4450e | NA | 1204 | NA | 706 | NA | 45 | 26 | Dec 2009 | AM2 | Desktop |
| Athlon Dual Core 4850e | NA | 1346 | NA | 765 | NA | 45 | 29 | Apr 2009 | AM2 | Desktop |
| Celeron Dual-Core Q8300 @ 2.50GHz | NA | 2837 | NA | NA | NA | 95 | 29 | Sep 2009 | NA | Desktop |
| Celeron Dual-Core T3000 @ 1.80GHz | NA | 1086 | NA | 728 | NA | 35 | 31 | Sep 2009 | PGA478 | Laptop |
| Celeron Dual-Core T3100 @ 1.90GHz | $42.00 | 1172 | 27.91 | 765 | 18.23 | 35 | 33 | Oct 2009 | BGA479 | Laptop |
| Celeron Dual-Core T3300 @ 2.00GHz | NA | 1201 | NA | 792 | NA | 35 | 34 | Jul 2010 | µFCPGA-478 | Laptop |
| Celeron Dual-Core T3500 @ 2.10GHz | NA | 1275 | NA | 843 | NA | 35 | 36 | Nov 2010 | PGA478 | Laptop |
| Dual-Core AMD Opteron 1220 SE | NA | 1206 | NA | 748 | NA | 103 | 11 | Aug 2016 | AM2 | Server |
| HP Hexa-Core 2.0GHz | $504.27* | 2178 | 4.32 | 776 | 1.54 | NA | NA | Nov 2014 | NA | Unknown |
| Intel 1300 @ 1.66GHz | NA | 857 | NA | NA | NA | NA | NA | Dec 2009 | NA | Unknown |
| Intel 1400 @ 1.83GHz | NA | 980 | NA | NA | NA | NA | NA | Sep 2011 | NA | Unknown |
| Intel 1500 @ 2.00GHz | NA | 1024 | NA | NA | NA | NA | NA | Apr 2009 | NA | Unknown |
| Intel 2.80GHz | NA | 525 | NA | 701 | NA | NA | NA | Jun 2019 | NA | Unknown |
| Intel Atom 230 @ 1.60GHz | NA | 307 | NA | 242 | NA | 4 | 76 | Mar 2009 | BGA437 | Desktop |
| Intel Atom 330 @ 1.60GHz | NA | 587 | NA | 252 | NA | 8 | 73 | Feb 2009 | BGA437 | Desktop |
| Intel Atom C2338 @ 1.74GHz | NA | 898 | NA | 359 | NA | 7 | 128 | Oct 2014 | FCBGA1283 | Laptop |
| Intel Atom C2358 @ 1.74GHz | NA | 961 | NA | 448 | NA | 7 | 137 | Jun 2016 | FCBGA1283 | Laptop |
| Intel Atom C2538 @ 2.40GHz | $104.00* | 2085 | 20.05 | 557 | 5.36 | 15 | 139 | May 2018 | FCBGA1283 | Laptop |
| Intel Atom C2550 @ 2.40GHz | NA | 2261 | NA | 598 | NA | 14 | 161 | Aug 2014 | FCBGA1283 | Server |
| Intel Atom C2558 @ 2.40GHz | $136.00* | 2169 | 15.95 | 550 | 4.05 | 15 | 144 | Jul 2015 | BGA 1283 | Laptop |
| Intel Atom C2750 @ 2.40GHz | $232.00* | 3768 | 16.24 | 567 | 2.45 | 20 | 188 | Mar 2014 | FCBGA1283 | Server |
| Intel Atom C2750 @ 2.41GHz | NA | 3344 | NA | 447 | NA | 20 | 167 | Jun 2015 | BGA 1283 | Server |
| Intel Atom C2758 @ 2.40GHz | $214.86* | 3162 | 14.72 | 512 | 2.39 | 20 | 158 | Jul 2015 | BGA 1283 | Laptop |
| Intel Atom C3538 @ 2.10GHz | $75.00* | 2455 | 32.73 | 831 | 11.09 | 15 | 163 | May 2018 | FCBGA1310 | Server |
| Intel Atom C3558 @ 2.20GHz | $86.00* | 2538 | 29.52 | 875 | 10.19 | 16 | 158 | Nov 2017 | FCBGA1310 | Server |
| Intel Atom C3858 @ 2.00GHz | $332.00* | 4852 | 14.62 | 771 | 2.32 | 25 | 194 | Jul 2018 | FCBGA1310 | Server |
| Intel Atom C3958 @ 2.00GHz | $449.00* | 6586 | 14.67 | 791 | 1.76 | 31 | 212 | Aug 2019 | FCBGA1310 | Server |
| Intel Atom D2500 @ 1.86GHz | NA | 403 | NA | 293 | NA | 10 | 40 | Apr 2012 | BGA559 | Desktop |
| Intel Atom D2550 @ 1.86GHz | NA | 680 | NA | 303 | NA | 10 | 68 | Jul 2012 | BGA559 | Desktop |
| Intel Atom D2560 @ 2.00GHz | NA | 711 | NA | 325 | NA | 10 | 71 | Dec 2013 | NA | Desktop |
| Intel Atom D2700 @ 2.13GHz | NA | 839 | NA | 353 | NA | 10 | 83 | Dec 2011 | BGA559 | Desktop |
| Intel Atom D2701 @ 2.13GHz | NA | 720 | NA | 342 | NA | 10 | 72 | May 2013 | BGA559 | Laptop |
| Intel Atom D410 @ 1.66GHz | $635.99* | 301 | 0.47 | 252 | 0.40 | 10 | 30 | Feb 2010 | BGA559 | Desktop |

| | | | | | | | | | | |
|---|---|---|---|---|---|---|---|---|---|---|
| Intel Atom D425 @ 1.80GHz | $992.98* | 345 | 0.35 | 277 | 0.28 | 10 | 34 | Jan 2011 | BGA559 | Desktop |
| Intel Atom D510 @ 1.66GHz | $97.16* | 658 | 6.78 | 264 | 2.73 | 13 | 50 | Jan 2010 | BGA559 | Desktop |
| Intel Atom D525 @ 1.80GHz | NA | 706 | NA | 285 | NA | 13 | 54 | Jun 2010 | BGA559 | Desktop |
| Intel Atom E3815 @ 1.46GHz | $209.99 | 331 | 1.58 | 289 | 1.38 | 5 | 66 | May 2014 | FCBGA1170 | Desktop |
| Intel Atom E3825 @ 1.33GHz | $70.32* | 579 | 8.24 | 284 | 4.05 | 6 | 96 | Jun 2014 | FCBGA1170 | Desktop |
| Intel Atom E3826 @ 1.46GHz | NA | 489 | NA | 312 | NA | 7 | 69 | Jun 2016 | FCBGA1170 | Laptop |
| Intel Atom E3827 @ 1.74GHz | NA | 849 | NA | 397 | NA | 8 | 106 | Mar 2016 | FCBGA1170 | Laptop |
| Intel Atom E3840 @ 1.91GHz | NA | 1162 | NA | 396 | NA | NA | NA | Jan 2014 | NA | Unknown |
| Intel Atom E3845 @ 1.91GHz | NA | 1504 | NA | 413 | NA | 10 | 150 | May 2014 | FCBGA1170 | Desktop |
| Intel Atom E3940 @ 1.60GHz | NA | 1867 | NA | 657 | NA | 9.5 | 196 | May 2018 | NA | Laptop |
| Intel Atom E3950 @ 1.60GHz | NA | 1876 | NA | 672 | NA | 12 | 156 | Nov 2016 | BGA1296 | Laptop |
| Intel Atom E660 @ 1.30GHz | $54.00* | 271 | 5.03 | NA | NA | 3.3 | 82 | Aug 2012 | FCBGA676 | Laptop |
| Intel Atom E680 @ 1.60GHz | NA | 346 | NA | NA | NA | 4.5 | 76 | Apr 2012 | BGA676 | Desktop |
| Intel Atom K510 @ 1.66GHz | NA | 658 | NA | NA | NA | NA | NA | Apr 2010 | NA | Unknown |
| Intel Atom N2100 @ 1.60GHz | NA | 302 | NA | 266 | NA | NA | NA | Sep 2012 | BGA559 | Laptop |
| Intel Atom N2600 @ 1.60GHz | NA | 526 | NA | 251 | NA | 3.5 | 150 | Feb 2012 | BGA559 | Laptop |
| Intel Atom N270 @ 1.60GHz | NA | 270 | NA | 238 | NA | 2.5 | 108 | Feb 2009 | BGA437 | Laptop |
| Intel Atom N280 @ 1.66GHz | NA | 282 | NA | 246 | NA | 2.5 | 112 | Feb 2009 | BGA437 | Laptop |
| Intel Atom N2800 @ 1.86GHz | NA | 625 | NA | 287 | NA | 6.5 | 96 | Dec 2011 | BGA559 | Laptop |
| Intel Atom N435 @ 1.33GHz | NA | 261 | NA | 207 | NA | NA | NA | Oct 2011 | NA | Unknown |
| Intel Atom N450 @ 1.66GHz | NA | 296 | NA | 243 | NA | 5.5 | 53 | Jan 2010 | BGA559 | Laptop |
| Intel Atom N455 @ 1.66GHz | NA | 283 | NA | 240 | NA | 6.5 | 43 | Aug 2010 | BGA559 | Laptop |
| Intel Atom N470 @ 1.83GHz | NA | 318 | NA | 229 | NA | 6.5 | 48 | Apr 2010 | BGA559 | Laptop |
| Intel Atom N475 @ 1.83GHz | NA | 314 | NA | 280 | NA | 6.5 | 48 | Sep 2010 | BGA559 | Laptop |
| Intel Atom N550 @ 1.50GHz | $86.00* | 524 | 6.10 | 234 | 2.73 | 8.5 | 61 | Sep 2010 | BGA559 | Laptop |
| Intel Atom N570 @ 1.66GHz | $86.00* | 574 | 6.68 | 258 | 3.01 | 8.5 | 67 | Apr 2011 | BGA559 | Laptop |
| Intel Atom S1260 @ 2.00GHz | $64.00* | 916 | 14.32 | 344 | 5.39 | 8.5 | 107 | May 2013 | FCBGA1283 | Server |
| Intel Atom T5700 @ 1.70GHz | NA | 2039 | NA | 844 | NA | NA | NA | Jul 2018 | NA | Laptop |
| Intel Atom x5-E3930 @ 1.30GHz | NA | 811 | NA | 557 | NA | 6.5 | 124 | Feb 2017 | BGA1296 | Laptop |
| Intel Atom x5-E8000 @ 1.04GHz | NA | 1600 | NA | 464 | NA | 5 | 320 | Apr 2016 | FCBGA1170 | Laptop |
| Intel Atom x5-Z8300 @ 1.44GHz | $132.99* | 1191 | 8.96 | 389 | 2.93 | 4 | 297 | Aug 2015 | UTFCBGA592 | Laptop |
| Intel Atom x5-Z8330 @ 1.44GHz | NA | 1015 | NA | 429 | NA | 4 | 253 | Aug 2016 | NA | Laptop |
| Intel Atom x5-Z8350 @ 1.44GHz | $21.00* | 1274 | 60.69 | 417 | 19.87 | 4 | 318 | May 2016 | UTFCBGA592 | Laptop |
| Intel Atom x5-Z8500 @ 1.44GHz | $62.57* | 1696 | 27.11 | 505 | 8.08 | 4 | 424 | Aug 2015 | UTFCBGA1380 | Laptop |
| Intel Atom x5-Z8550 @ 1.44GHz | NA | 1835 | NA | 552 | NA | 4 | 458 | Jul 2016 | UTFCBGA1380 | Laptop |
| Intel Atom x7-Z8700 @ 1.60GHz | $73.63* | 1890 | 25.68 | 550 | 7.47 | 4 | 472 | Apr 2015 | BGA1380 | Laptop |
| Intel Atom x7-Z8750 @ 1.60GHz | NA | 1894 | NA | 586 | NA | 4 | 473 | Mar 2017 | UTFCBGA1380 | Laptop |
| Intel Atom Z2760 @ 1.80GHz | NA | 568 | NA | 275 | NA | NA | NA | Sep 2012 | FC-MB4760 | Laptop |
| Intel Atom Z3735D @ 1.33GHz | NA | 937 | NA | 354 | NA | 4.4 | 212 | Jun 2014 | NA | Laptop |
| Intel Atom Z3735E @ 1.33GHz | $117.00* | 948 | 8.10 | 361 | 3.09 | 4.4 | 215 | Jun 2014 | UTFCBGA1380 | Laptop |
| Intel Atom Z3735F @ 1.33GHz | $181.30* | 914 | 5.04 | 354 | 1.95 | 4.4 | 207 | Aug 2014 | UTFCBGA592 | Laptop |
| Intel Atom Z3735G @ 1.33GHz | NA | 906 | NA | 355 | NA | 4.4 | 205 | Oct 2014 | NA | Laptop |
| Intel Atom Z3736F @ 1.33GHz | NA | 913 | NA | 383 | NA | 4.4 | 207 | Oct 2014 | UTFCBGA592 | Laptop |
| Intel Atom Z3740 @ 1.33GHz | NA | 1068 | NA | 373 | NA | 4 | 267 | Jul 2013 | UTFCBGA1380 | Laptop |
| Intel Atom Z3740D @ 1.33GHz | NA | 1011 | NA | 331 | NA | 4.4 | 229 | Jul 2013 | UTFCBGA1380 | Laptop |
| Intel Atom Z3745 @ 1.33GHz | $30.00* | 1079 | 35.98 | 388 | 12.94 | 4 | 269 | Feb 2014 | UTFCBGA1380 | Laptop |
| Intel Atom Z3745D @ 1.33GHz | NA | 1018 | NA | 347 | NA | 4.4 | 231 | Oct 2014 | NA | Laptop |
| Intel Atom Z3770 @ 1.46GHz | $149.44* | 1252 | 8.38 | 475 | 3.18 | 4 | 313 | Dec 2013 | UTFCBGA1380 | Laptop |
| Intel Atom Z3770D @ 1.49GHz | NA | 805 | NA | 299 | NA | 4.4 | 182 | May 2014 | BGA1380 | Laptop |

| | | | | | | | | | | |
|---|---|---|---|---|---|---|---|---|---|---|
| Intel Atom Z3775 @ 1.46GHz | $35.00* | 1275 | 36.44 | 489 | 13.99 | 4 | 318 | Jul 2014 | UTFCBGA1380 | Laptop |
| Intel Atom Z3775D @ 1.49GHz | NA | 1278 | NA | 434 | NA | 4.4 | 290 | Jan 2015 | UTFCBGA1380 | Laptop |
| Intel Atom Z3795 @ 1.60GHz | NA | 1804 | NA | 519 | NA | 4 | 451 | Jun 2014 | UTFCBGA1380 | Laptop |
| Intel Atom Z510 @ 1.10GHz | $45.00* | 194 | 4.33 | NA | NA | 2 | 97 | Jan 2010 | BGA441 | Laptop |
| Intel Atom Z515 @ 1.20GHz | NA | 218 | NA | NA | NA | 1.4 | 155 | Oct 2010 | BGA441 | Laptop |
| Intel Atom Z520 @ 1.33GHz | NA | 217 | NA | 196 | NA | 2 | 108 | May 2009 | BGA441 | Laptop |
| Intel Atom Z530 @ 1.60GHz | NA | 281 | NA | 248 | NA | 2 | 140 | Mar 2009 | BGA441 | Laptop |
| Intel Atom Z540 @ 1.86GHz | NA | 348 | NA | NA | NA | 2.4 | 145 | Sep 2009 | BGA441 | Laptop |
| Intel Atom Z550 @ 2.00GHz | NA | 381 | NA | NA | NA | 2.4 | 158 | Nov 2009 | BGA441 | Laptop |
| Intel Atom Z670 @ 1.50GHz | NA | 243 | NA | 199 | NA | 3 | 81 | Jun 2011 | BGA518 | Laptop |
| Intel Celeron 1.70GHz | NA | 130 | NA | 383 | NA | NA | NA | Feb 2009 | NA | Unknown |
| Intel Celeron 1.80GHz | NA | 136 | NA | 421 | NA | 66.1 | 2 | Mar 2009 | PPGA478 | Desktop |
| Intel Celeron 1000M @ 1.80GHz | NA | 1675 | NA | 937 | NA | 35 | 47 | Mar 2013 | FCPGA988 | Laptop |
| Intel Celeron 1000MHz | NA | 213 | NA | 267 | NA | NA | NA | May 2009 | NA | Unknown |
| Intel Celeron 1005M @ 1.90GHz | NA | 1809 | NA | 994 | NA | 35 | 51 | Jul 2013 | FCPGA988 | Laptop |
| Intel Celeron 1007U @ 1.50GHz | $184.99* | 1389 | 7.51 | 763 | 4.13 | 17 | 81 | Feb 2013 | FCBGA1023 | Laptop |
| Intel Celeron 1017U @ 1.60GHz | NA | 1513 | NA | 834 | NA | 17 | 89 | Jul 2013 | FCBGA1023 | Laptop |
| Intel Celeron 1019Y @ 1.00GHz | NA | 946 | NA | 520 | NA | 10 | 94 | May 2014 | FCBGA1023 | Desktop |
| Intel Celeron 1020E @ 2.20GHz | NA | 2232 | NA | 1209 | NA | 35 | 63 | Jul 2014 | FCBGA1023, FCP | Laptop |
| Intel Celeron 1037U @ 1.80GHz | NA | 1737 | NA | 955 | NA | 17 | 102 | Jul 2013 | FCBGA1023 | Laptop |
| Intel Celeron 1047UE @ 1.40GHz | NA | 1188 | NA | 519 | NA | 17 | 69 | Feb 2014 | FCBGA1023 | Desktop |
| Intel Celeron 1066MHz | NA | 259 | NA | NA | NA | NA | NA | Apr 2009 | NA | Unknown |
| Intel Celeron 1100MHz | NA | 174 | NA | 280 | NA | NA | NA | Apr 2009 | NA | Unknown |
| Intel Celeron 1133MHz | NA | 282 | NA | NA | NA | NA | NA | Jul 2009 | NA | Unknown |
| Intel Celeron 1200MHz | NA | 244 | NA | 326 | NA | NA | NA | Feb 2009 | NA | Unknown |
| Intel Celeron 1300MHz | NA | 288 | NA | NA | NA | NA | NA | Dec 2008 | NA | Unknown |
| Intel Celeron 1333MHz | NA | 290 | NA | NA | NA | NA | NA | Aug 2010 | NA | Unknown |
| Intel Celeron 1400MHz | NA | 302 | NA | NA | NA | NA | NA | Mar 2009 | NA | Unknown |
| Intel Celeron 2.00GHz | NA | 182 | NA | 458 | NA | 52.8 | 3 | Feb 2009 | PPGA478 | Desktop |
| Intel Celeron 2.10GHz | NA | 244 | NA | NA | NA | NA | NA | Sep 2009 | NA | Unknown |
| Intel Celeron 2.13GHz | NA | 208 | NA | 472 | NA | NA | NA | Jan 2009 | NA | Unknown |
| Intel Celeron 2.20GHz | NA | 213 | NA | 537 | NA | NA | NA | Mar 2009 | NA | Unknown |
| Intel Celeron 2.26GHz | NA | 223 | NA | 517 | NA | NA | NA | Mar 2009 | NA | Unknown |
| Intel Celeron 2.30GHz | NA | 227 | NA | 559 | NA | NA | NA | Feb 2009 | NA | Unknown |
| Intel Celeron 2.40GHz | NA | 217 | NA | 541 | NA | NA | NA | Dec 2008 | NA | Unknown |
| Intel Celeron 2.50GHz | NA | 247 | NA | 625 | NA | NA | NA | Jan 2009 | NA | Unknown |
| Intel Celeron 2.53GHz | NA | 245 | NA | 559 | NA | NA | NA | Dec 2008 | NA | Unknown |
| Intel Celeron 2.60GHz | NA | 238 | NA | 602 | NA | NA | NA | Feb 2009 | NA | Unknown |
| Intel Celeron 2.66GHz | NA | 249 | NA | 575 | NA | NA | NA | Feb 2009 | NA | Unknown |
| Intel Celeron 2.70GHz | NA | 245 | NA | 593 | NA | NA | NA | Mar 2009 | NA | Unknown |
| Intel Celeron 2.80GHz | NA | 254 | NA | 600 | NA | 68.4 | 3 | Dec 2008 | PPGA478 | Desktop |
| Intel Celeron 2.93GHz | NA | 283 | NA | 631 | NA | NA | NA | Mar 2009 | NA | Unknown |
| Intel Celeron 2000E @ 2.20GHz | NA | 2365 | NA | 1317 | NA | 37 | 63 | Jan 2017 | FCBGA1364 | Laptop |
| Intel Celeron 2002E @ 1.50GHz | $86.00* | 1605 | 18.67 | 894 | 10.41 | 25 | 64 | Nov 2018 | FCBGA1364 | Laptop |
| Intel Celeron 215 @ 1.33GHz | NA | 322 | NA | 487 | NA | 27 | 11 | Nov 2009 | BGA479 | Laptop |
| Intel Celeron 220 @ 1.20GHz | NA | 320 | NA | 392 | NA | 19 | 16 | Mar 2009 | BGA479 | Desktop |
| Intel Celeron 2950M @ 2.00GHz | NA | 1984 | NA | 1152 | NA | 37 | 53 | Apr 2014 | FCPGA946 | Laptop |
| Intel Celeron 2955U @ 1.40GHz | NA | 1413 | NA | 777 | NA | 15 | 94 | Oct 2013 | FCBGA1168 | Laptop |

| | | | | | | | | | | |
|---|---|---|---|---|---|---|---|---|---|---|
| Intel Celeron 2957U @ 1.40GHz | NA | 1432 | NA | 797 | NA | 15 | 95 | Apr 2014 | FCBGA1168 | Laptop |
| Intel Celeron 2961Y @ 1.10GHz | NA | 1110 | NA | 649 | NA | 11.5 | 96 | Feb 2015 | NA | Laptop |
| Intel Celeron 2970M @ 2.20GHz | NA | 2312 | NA | 1289 | NA | 37 | 62 | May 2014 | FCPGA946 | Laptop |
| Intel Celeron 2980U @ 1.60GHz | NA | 1593 | NA | 932 | NA | 15 | 106 | Sep 2014 | FCBGA1168 | Laptop |
| Intel Celeron 2981U @ 1.60GHz | NA | 1364 | NA | 741 | NA | 15 | 90 | Nov 2016 | BGA1168 | Laptop |
| Intel Celeron 3.06GHz | NA | 284 | NA | 640 | NA | NA | NA | Feb 2009 | NA | Unknown |
| Intel Celeron 3.20GHz | NA | 288 | NA | 658 | NA | NA | NA | Mar 2009 | NA | Unknown |
| Intel Celeron 3.33GHz | NA | 333 | NA | 661 | NA | NA | NA | Mar 2009 | NA | Unknown |
| Intel Celeron 3205U @ 1.50GHz | $287.04* | 1501 | 5.23 | 804 | 2.80 | 15 | 100 | Apr 2015 | FCBGA1168 | Laptop |
| Intel Celeron 3215U @ 1.70GHz | NA | 1641 | NA | 914 | NA | 15 | 109 | Mar 2016 | FCBGA1168 | Laptop |
| Intel Celeron 3755U @ 1.70GHz | NA | 1702 | NA | 953 | NA | 15 | 113 | Jan 2015 | FCBGA1168 | Laptop |
| Intel Celeron 3765U @ 1.90GHz | NA | 1948 | NA | 1045 | NA | 15 | 129 | Jun 2016 | FCBGA1168 | Laptop |
| Intel Celeron 3855U @ 1.60GHz | NA | 1687 | NA | 882 | NA | 15 | 112 | Mar 2016 | FCBGA1356 | Laptop |
| Intel Celeron 3865U @ 1.80GHz | NA | 1913 | NA | 1018 | NA | 15 | 127 | Jun 2017 | BGA1356 | Laptop |
| Intel Celeron 3867U @ 1.80GHz | $107.00* | 1843 | 17.23 | 1020 | 9.54 | 15 | 122 | May 2019 | FCBGA1356 | Laptop |
| Intel Celeron 3955U @ 2.00GHz | NA | 1934 | NA | 1043 | NA | 15 | 128 | Feb 2016 | FCBGA1356 | Laptop |
| Intel Celeron 3965U @ 2.20GHz | $107.00* | 2360 | 22.06 | 1260 | 11.78 | 15 | 157 | Dec 2017 | FCBGA1356 | Laptop |
| Intel Celeron 3965Y @ 1.50GHz | $107.00* | 1607 | 15.03 | 763 | 7.13 | 6 | 267 | Apr 2018 | FCBGA1515 | Laptop |
| Intel Celeron 420 @ 1.60GHz | $39.99* | 450 | 11.27 | 543 | 13.58 | 35 | 12 | Feb 2009 | LGA775 | Desktop |
| Intel Celeron 4205U @ 1.80GHz | $107.00* | 1953 | 18.25 | 1007 | 9.41 | 15 | 130 | May 2019 | FCBGA1528 | Laptop |
| Intel Celeron 430 @ 1.80GHz | $47.18 | 487 | 10.33 | 596 | 12.65 | 35 | 13 | Feb 2009 | LGA775 | Desktop |
| Intel Celeron 440 @ 2.00GHz | $22.33 | 544 | 24.38 | 662 | 29.66 | 35 | 15 | Mar 2009 | LGA775 | Desktop |
| Intel Celeron 450 @ 2.20GHz | $29.99* | 625 | 20.86 | 732 | 24.43 | 35 | 17 | Mar 2009 | LGA775 | Desktop |
| Intel Celeron 530 @ 1.73GHz | $22.99* | 474 | 20.62 | 575 | 25.03 | 27 | 17 | Mar 2009 | PGA478 | Laptop |
| Intel Celeron 540 @ 1.86GHz | NA | 521 | NA | 626 | NA | 30 | 17 | Mar 2009 | PGA478 | Laptop |
| Intel Celeron 550 @ 2.00GHz | $64.95 | 517 | 7.96 | 626 | 9.64 | 31 | 16 | Mar 2009 | BGA479 | Laptop |
| Intel Celeron 560 @ 2.13GHz | $79.95 | 531 | 6.65 | 667 | 8.35 | 31 | 17 | Jan 2009 | PGA478 | Laptop |
| Intel Celeron 570 @ 2.26GHz | NA | 517 | NA | 666 | NA | 31 | 16 | Jun 2009 | PGA478 | Laptop |
| Intel Celeron 600MHz | NA | 147 | NA | NA | NA | NA | NA | Jul 2009 | NA | Unknown |
| Intel Celeron 723 @ 1.20GHz | NA | 405 | NA | 465 | NA | 10 | 40 | Nov 2009 | BGA956 | Laptop |
| Intel Celeron 743 @ 1.30GHz | NA | 421 | NA | 484 | NA | 10 | 42 | Oct 2009 | BGA956 | Laptop |
| Intel Celeron 807 @ 1.50GHz | NA | 751 | NA | 695 | NA | 17 | 44 | Dec 2014 | BGA-1023 | Laptop |
| Intel Celeron 807UE @ 1.00GHz | NA | 369 | NA | 406 | NA | 10 | 36 | Jan 2013 | BGA-1023 | Laptop |
| Intel Celeron 827E @ 1.40GHz | NA | 613 | NA | 704 | NA | 17 | 36 | May 2012 | FCBGA1023 | Laptop |
| Intel Celeron 847 @ 1.10GHz | $315.00* | 935 | 2.97 | 540 | 1.72 | 17 | 55 | Nov 2011 | BGA1023 | Laptop |
| Intel Celeron 847E @ 1.10GHz | NA | 1021 | NA | 545 | NA | 17 | 60 | Aug 2012 | FCBGA1023 | Laptop |
| Intel Celeron 857 @ 1.20GHz | NA | 1146 | NA | 635 | NA | 17 | 67 | Nov 2011 | BGA1023 | Laptop |
| Intel Celeron 867 @ 1.30GHz | $29.99* | 1173 | 39.12 | 655 | 21.85 | 17 | 69 | Apr 2012 | BGA1023 | Laptop |
| Intel Celeron 877 @ 1.40GHz | NA | 1290 | NA | 713 | NA | 17 | 75 | Jun 2012 | BGA1023 | Laptop |
| Intel Celeron 887 @ 1.50GHz | NA | 1280 | NA | 708 | NA | 17 | 75 | Oct 2012 | BGA1023 | Laptop |
| Intel Celeron 900 @ 2.20GHz | $53.75 | 676 | 12.58 | 781 | 14.54 | 34.8 | 19 | Aug 2009 | PGA478 | Laptop |
| Intel Celeron 925 @ 2.30GHz | NA | 691 | NA | 744 | NA | 35 | 19 | Dec 2010 | NA | Laptop |
| Intel Celeron @ 1.30GHz | NA | 965 | NA | 679 | NA | NA | NA | Aug 2013 | NA | Unknown |
| Intel Celeron B710 @ 1.60GHz | NA | 186 | NA | 112 | NA | 35 | 5 | Aug 2015 | rPGA988B | Laptop |
| Intel Celeron B720 @ 1.70GHz | NA | 814 | NA | NA | NA | 35 | 23 | Jul 2012 | NA | Laptop |
| Intel Celeron B800 @ 1.50GHz | NA | 1278 | NA | 732 | NA | 35 | 36 | Sep 2011 | PGA988B | Laptop |

| | | | | | | | | | | |
|---|---|---|---|---|---|---|---|---|---|---|
| Intel Celeron B810 @ 1.60GHz | NA | 1395 | NA | 789 | NA | 35 | 39 | Oct 2011 | PGA988B | Laptop |
| Intel Celeron B815 @ 1.60GHz | NA | 1363 | NA | 794 | NA | 35 | 38 | Jan 2012 | PGA988B | Laptop |
| Intel Celeron B820 @ 1.70GHz | $39.29* | 1432 | 36.46 | 824 | 21.00 | 35 | 40 | Jul 2012 | PGA988B | Laptop |
| Intel Celeron B830 @ 1.80GHz | NA | 1512 | NA | 863 | NA | 35 | 43 | Jan 2012 | rPGA988B | Laptop |
| Intel Celeron B840 @ 1.90GHz | NA | 1719 | NA | 942 | NA | 35 | 49 | Dec 2011 | PGA988B | Laptop |
| Intel Celeron D 347 @ 3.06GHz | NA | 270 | NA | 610 | NA | 86 | 3 | Nov 2008 | PLGA775 | Desktop |
| Intel Celeron D 352 @ 3.20GHz | NA | 302 | NA | 686 | NA | 86 | 3 | Feb 2009 | PLGA775 | Desktop |
| Intel Celeron D 356 @ 3.33GHz | NA | 315 | NA | 708 | NA | 86 | 3 | Mar 2009 | PLGA775 | Desktop |
| Intel Celeron D 360 @ 3.46GHz | NA | 337 | NA | 744 | NA | 65 | 5 | Dec 2008 | PLGA775 | Desktop |
| Intel Celeron D 365 @ 3.60GHz | $89.95* | 404 | 4.50 | NA | NA | 65 | 6 | Dec 2009 | LGA775 | Desktop |
| Intel Celeron D 420 @ 1.60GHz | NA | 481 | NA | 597 | NA | 35 | 13 | Apr 2011 | LGA775 | Desktop |
| Intel Celeron D 430 @ 1.80GHz | NA | 585 | NA | NA | NA | 35 | 16 | Mar 2009 | LGA775 | Desktop |
| Intel Celeron E1200 @ 1.60GHz | $109.95* | 858 | 7.80 | 580 | 5.28 | 65 | 13 | Dec 2008 | LGA775 | Desktop |
| Intel Celeron E1400 @ 2.00GHz | $69.99 | 1052 | 15.04 | 697 | 9.97 | 65 | 16 | Feb 2009 | LGA775 | Desktop |
| Intel Celeron E1500 @ 2.20GHz | $19.65 | 1169 | 59.51 | 804 | 40.92 | 65 | 17 | May 2009 | LGA775 | Desktop |
| Intel Celeron E1600 @ 2.40GHz | NA | 1255 | NA | 900 | NA | 65 | 19 | Oct 2009 | LGA775 | Desktop |
| Intel Celeron E3200 @ 2.40GHz | $51.99* | 1382 | 26.59 | 969 | 18.64 | 65 | 21 | Aug 2009 | LGA775 | Desktop |
| Intel Celeron E3300 @ 2.50GHz | $24.98 | 1389 | 55.62 | 994 | 39.82 | 65 | 21 | Sep 2009 | LGA775 | Desktop |
| Intel Celeron E3400 @ 2.60GHz | $610.00* | 1441 | 2.36 | 1037 | 1.70 | 65 | 22 | Mar 2010 | LGA775 | Desktop |
| Intel Celeron E3500 @ 2.70GHz | $39.99* | 1454 | 36.37 | 1056 | 26.42 | 65 | 22 | Mar 2011 | LGA775 | Desktop |
| Intel Celeron G1101 @ 2.27GHz | $19.77* | 1667 | 84.34 | 910 | 46.04 | 73 | 22 | Apr 2011 | FCLGA1156 | Desktop |
| Intel Celeron G1610 @ 2.60GHz | $47.00 | 2488 | 52.95 | 1397 | 29.72 | 55 | 45 | Dec 2012 | FCLGA1155 | Desktop |
| Intel Celeron G1610T @ 2.30GHz | $40.04* | 2256 | 56.35 | 1196 | 29.88 | 35 | 64 | Nov 2013 | LGA1155 | Desktop |
| Intel Celeron G1620 @ 2.70GHz | $64.99 | 2576 | 39.64 | 1444 | 22.23 | 55 | 46 | Feb 2013 | FCLGA1155 | Desktop |
| Intel Celeron G1620T @ 2.40GHz | $42.00* | 2353 | 56.03 | 1295 | 30.84 | 35 | 67 | Mar 2014 | LGA1155 | Desktop |
| Intel Celeron G1630 @ 2.80GHz | $69.99 | 2493 | 35.63 | 1482 | 21.18 | 55 | 45 | Oct 2013 | FCLGA1155 | Desktop |
| Intel Celeron G1820 @ 2.70GHz | $59.99 | 2754 | 45.92 | 1577 | 26.29 | 53 | 51 | Jan 2014 | FCLGA1150 | Desktop |
| Intel Celeron G1820T @ 2.40GHz | $42.00* | 2500 | 59.54 | 1391 | 33.13 | 35 | 71 | Feb 2014 | LGA1150 | Desktop |
| Intel Celeron G1820TE @ 2.20GHz | NA | 2132 | NA | 1203 | NA | 35 | 60 | Oct 2014 | LGA1150 | Desktop |
| Intel Celeron G1830 @ 2.80GHz | $94.95 | 2559 | 26.95 | 1571 | 16.55 | 53 | 48 | Feb 2014 | LGA1150 | Desktop |
| Intel Celeron G1840 @ 2.80GHz | $89.84 | 2860 | 31.84 | 1634 | 18.19 | 53 | 53 | Jun 2014 | FCLGA1150 | Desktop |
| Intel Celeron G1840T @ 2.50GHz | NA | 2554 | NA | 1450 | NA | 35 | 72 | Apr 2015 | LGA1150 | Desktop |
| Intel Celeron G1850 @ 2.90GHz | $79.99* | 2909 | 36.38 | 1680 | 21.01 | 54 | 53 | May 2014 | FCLGA1150 | Desktop |
| Intel Celeron G3900 @ 2.80GHz | $54.99 | 3134 | 57.00 | 1683 | 30.61 | 51 | 61 | Feb 2016 | FCLGA1151 | Desktop |

| | | | | | | | | | | |
|---|---|---|---|---|---|---|---|---|---|---|
| Intel Celeron G3900E @ 2.40GHz | NA | 2679 | NA | 1404 | NA | 35 | 76 | Apr 2017 | FCBGA1440 | Laptop |
| Intel Celeron G3900T @ 2.60GHz | $112.46* | 2925 | 26.01 | 1518 | 13.51 | 35 | 83 | Apr 2016 | NA | Desktop |
| Intel Celeron G3900TE @ 2.30GHz | $42.00* | 2591 | 61.71 | 1351 | 32.17 | 35 | 74 | Jul 2018 | FCLGA1151 | Laptop |
| Intel Celeron G3920 @ 2.90GHz | $113.99* | 3123 | 27.40 | 1605 | 14.08 | 51 | 61 | Jun 2016 | FCLGA1151 | Desktop |
| Intel Celeron G3930 @ 2.90GHz | $51.17* | 3037 | 59.36 | 1654 | 32.33 | 51 | 59 | Feb 2017 | FCLGA1151 | Desktop |
| Intel Celeron G3930T @ 2.70GHz | $59.99 | 2766 | 46.11 | 1580 | 26.34 | 35 | 79 | Nov 2018 | FCLGA1151 | Desktop |
| Intel Celeron G3930TE @ 2.70GHz | $42.00* | 2970 | 70.72 | 1548 | 36.86 | 35 | 84 | Aug 2019 | FCLGA1151 | Desktop |
| Intel Celeron G3950 @ 3.00GHz | $71.22* | 3049 | 42.82 | 1610 | 22.61 | 51 | 59 | Mar 2017 | FCLGA1151 | Desktop |
| Intel Celeron G440 @ 1.60GHz | $49.99* | 694 | 13.90 | 740 | 14.82 | 35 | 19 | Feb 2012 | LGA1155 | Desktop |
| Intel Celeron G460 @ 1.80GHz | $65.00 | 1035 | 15.93 | 823 | 12.68 | 35 | 29 | Feb 2012 | LGA1155 | Desktop |
| Intel Celeron G465 @ 1.90GHz | $100.00* | 1064 | 10.64 | 821 | 8.22 | 35 | 30 | Jan 2012 | LGA1155 | Desktop |
| Intel Celeron G470 @ 2.00GHz | NA | 1298 | NA | 1015 | NA | 35 | 37 | Mar 2014 | LGA1155 | Desktop |
| Intel Celeron G4900 @ 3.10GHz | $44.68 | 3288 | 73.61 | 1793 | 40.13 | 54 | 60 | Jun 2018 | FCLGA1151 | Desktop |
| Intel Celeron G4900T @ 2.90GHz | NA | 3096 | NA | 1688 | NA | 35 | 88 | Mar 2018 | FCLGA1151 | Desktop |
| Intel Celeron G4920 @ 3.20GHz | $76.50* | 3220 | 42.10 | 1811 | 23.67 | 54 | 59 | Aug 2018 | FCLGA1151 | Desktop |
| Intel Celeron G4930 @ 3.20GHz | $62.40 | 3439 | 55.12 | 1869 | 29.97 | 54 | 63 | Sep 2019 | FCLGA1151 | Desktop |
| Intel Celeron G530 @ 2.40GHz | $39.99* | 2129 | 53.25 | 1234 | 30.87 | 65 | 32 | Sep 2011 | LGA1155 | Desktop |
| Intel Celeron G530T @ 2.00GHz | NA | 1717 | NA | 1047 | NA | 35 | 49 | Jan 2011 | LGA1155 | Desktop |
| Intel Celeron G540 @ 2.50GHz | $45.00* | 2197 | 48.83 | 1287 | 28.61 | 65 | 33 | Oct 2011 | LGA1155 | Desktop |
| Intel Celeron G540T @ 2.10GHz | NA | 2114 | NA | 1112 | NA | 35 | 60 | Jul 2012 | LGA1155 | Desktop |
| Intel Celeron G550 @ 2.60GHz | $80.00 | 2290 | 28.63 | 1331 | 16.64 | 65 | 35 | Jul 2012 | LGA1155 | Desktop |
| Intel Celeron G550T @ 2.20GHz | NA | 2032 | NA | 1135 | NA | 35 | 58 | Aug 2014 | LGA1155 | Desktop |
| Intel Celeron G555 @ 2.70GHz | $109.00 | 2422 | 22.23 | 1382 | 12.69 | 65 | 37 | Jan 2012 | LGA1155 | Desktop |
| Intel Celeron J1750 @ 2.41GHz | NA | 1037 | NA | 553 | NA | 10 | 103 | Apr 2014 | FCBGA1170 | Desktop |
| Intel Celeron J1800 @ 2.41GHz | NA | 1020 | NA | 554 | NA | 10 | 102 | Feb 2014 | FCBGA1170 | Desktop |
| Intel Celeron J1850 @ 1.99GHz | NA | 1617 | NA | 449 | NA | 10 | 161 | Oct 2013 | FCBGA1170 | Desktop |
| Intel Celeron J1900 @ 1.99GHz | NA | 1852 | NA | 534 | NA | 10 | 185 | Jan 2014 | FCBGA1170 | Desktop |
| Intel Celeron J3060 @ 1.60GHz | NA | 976 | NA | 541 | NA | 6 | 162 | Aug 2016 | BGA1170 | Desktop |
| Intel Celeron J3160 @ 1.60GHz | NA | 1793 | NA | 524 | NA | 6 | 298 | May 2016 | BGA1170 | Desktop |
| Intel Celeron J3355 @ 2.00GHz | NA | 1157 | NA | 802 | NA | 10 | 115 | Feb 2017 | FCBGA1296 | Desktop, Laptop |
| Intel Celeron J3455 @ 1.50GHz | $379.99 | 2112 | 5.56 | 771 | 2.03 | 10 | 211 | Oct 2016 | FCBGA1296 | Desktop |
| Intel Celeron J4005 @ 2.00GHz | $157.14 | 1544 | 9.83 | 1150 | 7.32 | 10 | 154 | Feb 2018 | FCBGA1090 | Desktop |
| Intel Celeron J4105 @ 1.50GHz | $107.00* | 2647 | 24.74 | 1071 | 10.02 | 10 | 264 | Jan 2018 | FCBGA1090 | Desktop |

| | | | | | | | | | | |
|---|---|---|---|---|---|---|---|---|---|---|
| Intel Celeron M 1.00GHz | $129.95 | 207 | 1.60 | 251 | 1.93 | NA | NA | Feb 2009 | NA | Laptop |
| Intel Celeron M 1.30GHz | NA | 316 | NA | 422 | NA | NA | NA | Mar 2009 | NA | Laptop |
| Intel Celeron M 1.50GHz | NA | 343 | NA | 451 | NA | 21 | 16 | Mar 2009 | PPGA478, H-PBGA4 | Laptop |
| Intel Celeron M 1.60GHz | NA | 364 | NA | 486 | NA | NA | NA | Mar 2009 | NA | Laptop |
| Intel Celeron M 1.70GHz | NA | 393 | NA | 532 | NA | NA | NA | Mar 2009 | NA | Laptop |
| Intel Celeron M 1200MHz | NA | 275 | NA | NA | NA | NA | NA | Aug 2009 | NA | Unknown |
| Intel Celeron M 1300MHz | NA | 303 | NA | 421 | NA | NA | NA | Apr 2009 | NA | Laptop |
| Intel Celeron M 1500MHz | NA | 333 | NA | 456 | NA | NA | NA | Mar 2009 | NA | Laptop |
| Intel Celeron M 360 1.40GHz | NA | 328 | NA | 427 | NA | 21 | 15 | Dec 2008 | H-PBGA479, PPGA4 | Laptop |
| Intel Celeron M 410 @ 1.46GHz | NA | 315 | NA | 422 | NA | 27 | 11 | Mar 2009 | PPGA478 | Laptop |
| Intel Celeron M 420 @ 1.60GHz | NA | 334 | NA | 465 | NA | 27 | 12 | Feb 2009 | PPGA478 | Laptop |
| Intel Celeron M 430 @ 1.73GHz | NA | 368 | NA | 506 | NA | 27 | 13 | Feb 2009 | PPGA478 | Laptop |
| Intel Celeron M 440 @ 1.86GHz | NA | 392 | NA | 548 | NA | 27 | 14 | Dec 2008 | PBGA479, PPGA478 | Laptop |
| Intel Celeron M 443 @ 1.20GHz | NA | 253 | NA | 328 | NA | 5.5 | 46 | Mar 2009 | PBGA479 | Laptop |
| Intel Celeron M 450 @ 2.00GHz | NA | 450 | NA | 641 | NA | 27 | 16 | Nov 2009 | PPGA478 | Laptop |
| Intel Celeron M 520 @ 1.60GHz | NA | 431 | NA | 538 | NA | 30 | 14 | Nov 2008 | PPGA478 | Laptop |
| Intel Celeron M 530 @ 1.73GHz | NA | 462 | NA | 568 | NA | 30 | 15 | Mar 2009 | PBGA479, PPGA478 | Laptop |
| Intel Celeron M 540 @ 1.86GHz | NA | 542 | NA | NA | NA | 30 | 18 | Dec 2009 | µFCPGA-478 | Laptop |
| Intel Celeron M 600MHz | NA | 151 | NA | NA | NA | 7 | 21 | Apr 2009 | H-PBGA479 | Laptop |
| Intel Celeron M 723 @ 1.20GHz | NA | 457 | NA | 482 | NA | 10 | 45 | Oct 2009 | BGA956 | Laptop |
| Intel Celeron M 900MHz | NA | 204 | NA | 263 | NA | NA | NA | Feb 2009 | NA | Laptop |
| Intel Celeron M ULV 800MHz | NA | 184 | NA | NA | NA | 7 | 26 | Jan 2011 | NA | Laptop |
| Intel Celeron N2805 @ 1.46GHz | NA | 460 | NA | 295 | NA | 4.3 | 106 | Nov 2013 | FCBGA1170 | Laptop |
| Intel Celeron N2806 @ 1.60GHz | NA | 802 | NA | 416 | NA | 4.5 | 178 | Feb 2014 | FCBGA1170 | Laptop |
| Intel Celeron N2807 @ 1.58GHz | NA | 861 | NA | 452 | NA | 4.3 | 200 | Jun 2014 | FCBGA1170 | Laptop |
| Intel Celeron N2808 @ 1.58GHz | NA | 907 | NA | 490 | NA | 4.5 | 201 | Mar 2015 | FCBGA1170 | Laptop |
| Intel Celeron N2810 @ 2.00GHz | $139.99* | 787 | 5.62 | 413 | 2.95 | 7.5 | 104 | Dec 2013 | FCBGA1170 | Laptop |
| Intel Celeron N2815 @ 1.86GHz | NA | 859 | NA | 455 | NA | 7.5 | 114 | Feb 2014 | FCBGA1170 | Laptop |
| Intel Celeron N2820 @ 2.13GHz | $209.99* | 937 | 4.46 | 511 | 2.44 | 7.5 | 124 | Jan 2014 | FCBGA1170 | Laptop |
| Intel Celeron N2830 @ 2.16GHz | NA | 966 | NA | 516 | NA | 7.5 | 128 | Apr 2014 | FCBGA1170 | Laptop |
| Intel Celeron N2840 @ 2.16GHz | NA | 1003 | NA | 551 | NA | 7 | 143 | Oct 2014 | FCBGA1170 | Laptop |
| Intel Celeron N2910 @ 1.60GHz | NA | 1203 | NA | 347 | NA | 7.5 | 160 | Nov 2013 | FCBGA1170 | Laptop |
| Intel Celeron N2920 @ 1.86GHz | NA | 1514 | NA | 435 | NA | 7.5 | 201 | Jan 2014 | FCBGA1170 | Laptop |
| Intel Celeron N2930 @ 1.83GHz | NA | 1658 | NA | 474 | NA | 7.5 | 221 | Jun 2014 | FCBGA1170 | Laptop |
| Intel Celeron N2940 @ 1.83GHz | NA | 1722 | NA | 500 | NA | 7.5 | 229 | Sep 2014 | FCBGA1170 | Laptop |
| Intel Celeron N3000 @ 1.04GHz | NA | 899 | NA | 478 | NA | 4 | 224 | Aug 2015 | FCBGA1170 | Laptop |
| Intel Celeron N3010 @ 1.04GHz | NA | 973 | NA | 513 | NA | 4 | 243 | Nov 2016 | FCBGA1170 | Laptop |
| Intel Celeron N3050 @ 1.60GHz | $151.72 | 879 | 5.80 | 468 | 3.09 | 6 | 146 | Jul 2015 | FCBGA1170 | Laptop |
| Intel Celeron N3060 @ 1.60GHz | NA | 986 | NA | 542 | NA | 6 | 164 | Apr 2016 | NA | Laptop |
| Intel Celeron N3150 @ 1.60GHz | NA | 1665 | NA | 474 | NA | 6 | 277 | Jul 2015 | FCBGA1170 | Laptop |
| Intel Celeron N3160 @ 1.60GHz | $299.18 | 1664 | 5.56 | 492 | 1.65 | 6 | 277 | Jun 2016 | FCBGA1170 | Laptop |

| | | | | | | | | | | |
|---|---|---|---|---|---|---|---|---|---|---|
| Intel Celeron N3350 @ 1.10GHz | NA | 1111 | NA | 762 | NA | 6 | 185 | Nov 2016 | FCBGA1296 | Laptop |
| Intel Celeron N3450 @ 1.10GHz | $157.85 | 1850 | 11.72 | 728 | 4.61 | 6 | 308 | Dec 2016 | FCBGA1296 | Laptop |
| Intel Celeron N4000 @ 1.10GHz | $107.00* | 1435 | 13.41 | 1064 | 9.94 | 6 | 239 | Apr 2018 | FCBGA1090 | Laptop |
| Intel Celeron N4100 @ 1.10GHz | $107.00* | 2265 | 21.18 | 1001 | 9.36 | 6 | 377 | May 2018 | FCBGA1090 | Laptop |
| Intel Celeron P4500 @ 1.87GHz | NA | 1116 | NA | 705 | NA | 35 | 31 | Aug 2010 | PGA988A | Laptop |
| Intel Celeron P4505 @ 1.87GHz | NA | 994 | NA | 762 | NA | 35 | 28 | Mar 2010 | BGA1288 | Laptop |
| Intel Celeron P4600 @ 2.00GHz | NA | 1328 | NA | 814 | NA | 35 | 37 | Feb 2011 | PGA988A | Laptop |
| Intel Celeron SU2300 @ 1.20GHz | NA | 771 | NA | 480 | NA | 10 | 77 | Oct 2009 | BGA956 | Laptop |
| Intel Celeron T1600 @ 1.66GHz | $19.99* | 950 | 47.57 | 602 | 30.15 | 35 | 27 | Jan 2009 | NA | Laptop |
| Intel Celeron T1700 @ 1.83GHz | $29.99* | 1058 | 35.29 | NA | NA | 35 | 30 | Aug 2009 | PPGA478 | Laptop |
| Intel Celeron U1900 @ 1.99GHz | NA | 1704 | NA | 459 | NA | NA | NA | Sep 2015 | NA | Unknown |
| Intel Celeron U3400 @ 1.07GHz | NA | 721 | NA | 422 | NA | 18 | 40 | Sep 2010 | BGA1288 | Laptop |
| Intel Celeron U3405 @ 1.07GHz | NA | 684 | NA | NA | NA | 18 | 38 | Jan 2011 | BGA1288 | Laptop |
| Intel Celeron U3600 @ 1.20GHz | NA | 809 | NA | 480 | NA | 18 | 44 | Feb 2011 | BGA1288 | Laptop |
| Intel Core 330 @ 1.60GHz | NA | 643 | NA | NA | NA | NA | NA | Dec 2010 | NA | Unknown |
| Intel Core 860 @ 2.80GHz | $169.00* | 4555 | 26.96 | 1093 | 6.47 | NA | NA | Jan 2010 | NA | Unknown |
| Intel Core Duo L2300 @ 1.50GHz | NA | 719 | NA | 489 | NA | 15 | 47 | Feb 2010 | BGA479 | Desktop |
| Intel Core Duo L2400 @ 1.66GHz | NA | 705 | NA | 520 | NA | 15 | 47 | May 2009 | BGA479 | Laptop |
| Intel Core Duo L2500 @ 1.83GHz | NA | 747 | NA | 535 | NA | 15 | 49 | Mar 2009 | BGA479 | Laptop |
| Intel Core Duo T2050 @ 1.60GHz | NA | 693 | NA | 496 | NA | 31 | 22 | Dec 2008 | PGA478 | Desktop |
| Intel Core Duo T2250 @ 1.73GHz | NA | 754 | NA | 550 | NA | 31 | 24 | Mar 2009 | PGA478 | Laptop |
| Intel Core Duo T2300 @ 1.66GHz | NA | 727 | NA | 528 | NA | 31 | 23 | Mar 2009 | BGA479 | Laptop |
| Intel Core Duo T2350 @ 1.86GHz | NA | 761 | NA | 561 | NA | 31 | 24 | Mar 2009 | PGA478 | Laptop |
| Intel Core Duo T2400 @ 1.83GHz | $16.00* | 794 | 49.63 | 571 | 35.71 | 31 | 25 | Mar 2009 | BGA479 | Laptop |
| Intel Core Duo T2450 @ 2.00GHz | NA | 825 | NA | 614 | NA | 31 | 26 | Mar 2009 | PGA478 | Laptop |
| Intel Core Duo T2500 @ 2.00GHz | $119.99* | 862 | 7.19 | 624 | 5.21 | 31 | 27 | Mar 2009 | BGA479 | Laptop |
| Intel Core Duo T2600 @ 2.16GHz | NA | 944 | NA | 668 | NA | 31 | 30 | Mar 2009 | BGA479 | Laptop |
| Intel Core Duo T2700 @ 2.33GHz | NA | 1024 | NA | 724 | NA | 31 | 33 | Feb 2009 | BGA479 | Laptop |
| Intel Core Duo U2400 @ 1.06GHz | NA | 544 | NA | 339 | NA | 9 | 60 | Mar 2009 | BGA479 | Laptop |
| Intel Core Duo U2500 @ 1.20GHz | NA | 507 | NA | 383 | NA | 9 | 56 | Feb 2009 | BGA479 | Laptop |
| Intel Core i3-1005G1 @ 1.20GHz | $281.00* | 5905 | 21.02 | 2192 | 7.80 | 15 | 393 | Sep 2019 | FCBGA1526 | Laptop |
| Intel Core i3-10110U @ 2.10GHz | NA | 5930 | NA | 2201 | NA | 15 | 395 | Oct 2019 | FCBGA1528 | Laptop |
| Intel Core i3-2100 @ 3.10GHz | $54.99 | 3691 | 67.13 | 1583 | 28.80 | 65 | 56 | Jan 2011 | LGA1155 | Desktop |
| Intel Core i3-2100T @ 2.50GHz | $59.99* | 2980 | 49.68 | 1250 | 20.85 | 35 | 85 | Feb 2011 | LGA1155 | Desktop |
| Intel Core i3-2102 @ 3.10GHz | $58.00* | 3736 | 64.41 | 1623 | 27.99 | 65 | 57 | Mar 2016 | FCLGA1155 | Desktop |
| Intel Core i3-2105 @ 3.10GHz | $114.99* | 3712 | 32.29 | 1576 | 13.71 | 65 | 57 | Jul 2011 | LGA1155 | Desktop |
| Intel Core i3-21050 @ 3.10GHz | NA | 3862 | NA | 1587 | NA | NA | NA | Apr 2019 | NA | Unknown |
| Intel Core i3-2120 @ 3.30GHz | $70.00 | 3930 | 56.15 | 1690 | 24.15 | 65 | 60 | Feb 2011 | LGA1155 | Desktop |
| Intel Core i3-2120T @ 2.60GHz | $24.99 | 3155 | 126.28 | 1307 | 52.32 | 35 | 90 | Sep 2011 | LGA1155 | Desktop |

| | | | | | | | | | | |
|---|---|---|---|---|---|---|---|---|---|---|
| Intel Core i3-2125 @ 3.30GHz | $207.00* | 4015 | 19.40 | 1700 | 8.22 | 65 | 61 | Sep 2011 | LGA1155 | Desktop |
| Intel Core i3-2130 @ 3.40GHz | $62.98 | 4077 | 64.75 | 1756 | 27.90 | 65 | 62 | Sep 2011 | LGA1155 | Desktop |
| Intel Core i3-2140 @ 3.50GHz | NA | 4325 | NA | 1544 | NA | 65 | 66 | Feb 2013 | NA | Unknown |
| Intel Core i3-2310E @ 2.10GHz | $225.00* | 2839 | 12.62 | 1127 | 5.01 | 35 | 81 | Aug 2012 | FCBGA1023 | Laptop |
| Intel Core i3-2310M @ 2.10GHz | $38.81 | 2433 | 62.69 | 1007 | 25.97 | 35 | 69 | Mar 2011 | BGA1023 | Laptop |
| Intel Core i3-2312M @ 2.10GHz | NA | 2374 | NA | 1028 | NA | 35 | 67 | Jul 2012 | PGA988B | Laptop |
| Intel Core i3-2328M @ 2.20GHz | $92.97* | 2543 | 27.36 | 1064 | 11.45 | 35 | 72 | Aug 2012 | PGA988 | Laptop |
| Intel Core i3-2330E @ 2.20GHz | NA | 3073 | NA | 1154 | NA | 35 | 87 | Apr 2014 | rPGA988 | Desktop |
| Intel Core i3-2330M @ 2.20GHz | $49.95 | 2526 | 50.59 | 1058 | 21.19 | 35 | 72 | Aug 2011 | BGA1023 | Laptop |
| Intel Core i3-2332M @ 2.20GHz | NA | 2382 | NA | 1039 | NA | 35 | 68 | Mar 2014 | rPGA988B | Laptop |
| Intel Core i3-2340UE @ 1.30GHz | NA | 1719 | NA | 688 | NA | 17 | 101 | Jun 2014 | BGA-1023 | Laptop |
| Intel Core i3-2348M @ 2.30GHz | NA | 2623 | NA | 1107 | NA | 35 | 74 | Jan 2013 | rPGA988B | Laptop |
| Intel Core i3-2350M @ 2.30GHz | $29.99 | 2630 | 87.71 | 1097 | 36.60 | 35 | 75 | Oct 2011 | PGA988B | Laptop |
| Intel Core i3-2357M @ 1.30GHz | NA | 1556 | NA | 628 | NA | 17 | 91 | Jul 2011 | NA | Laptop |
| Intel Core i3-2365M @ 1.40GHz | NA | 1681 | NA | 679 | NA | 17 | 98 | Jan 2012 | BGA1023 | Laptop |
| Intel Core i3-2367M @ 1.40GHz | NA | 1708 | NA | 679 | NA | 17 | 100 | Oct 2011 | BGA1023 | Laptop |
| Intel Core i3-2370M @ 2.40GHz | $39.81* | 2777 | 69.78 | 1162 | 29.21 | 35 | 79 | Jun 2012 | PGA988B | Laptop |
| Intel Core i3-2375M @ 1.50GHz | NA | 1771 | NA | 713 | NA | 17 | 104 | Jan 2013 | BGA1023 | Laptop |
| Intel Core i3-2377M @ 1.50GHz | NA | 1828 | NA | 724 | NA | 17 | 107 | Jul 2012 | BGA1023 | Laptop |
| Intel Core i3-3110M @ 2.40GHz | $79.95* | 3081 | 38.55 | 1231 | 15.40 | 35 | 88 | Jul 2012 | BGA1023 | Laptop |
| Intel Core i3-3120M @ 2.50GHz | $110.00* | 3224 | 29.32 | 1285 | 11.68 | 35 | 92 | Jan 2012 | PGA988 | Laptop |
| Intel Core i3-3130M @ 2.60GHz | NA | 3384 | NA | 1338 | NA | 35 | 96 | Jan 2013 | BGA1023 | Laptop |
| Intel Core i3-3210 @ 3.20GHz | $199.00 | 4044 | 20.32 | 1708 | 8.58 | 55 | 73 | Jan 2013 | LGA1155 | Desktop |
| Intel Core i3-3217U @ 1.80GHz | $229.99 | 2303 | 10.02 | 900 | 3.92 | 17 | 135 | Jul 2012 | BGA1023 | Laptop |
| Intel Core i3-3217UE @ 1.60GHz | NA | 2162 | NA | 702 | NA | 17 | 127 | Jan 2014 | BGA1023 | Laptop |
| Intel Core i3-3220 @ 3.30GHz | $54.99 | 4245 | 77.21 | 1757 | 31.95 | 55 | 77 | Aug 2012 | LGA1155 | Desktop |
| Intel Core i3-3220T @ 2.80GHz | $125.00 | 3695 | 29.56 | 1489 | 11.91 | 35 | 105 | Sep 2012 | LGA1155 | Desktop |
| Intel Core i3-3225 @ 3.30GHz | $324.99 | 4346 | 13.37 | 1769 | 5.45 | 55 | 79 | Sep 2012 | LGA1155 | Desktop |
| Intel Core i3-3227U @ 1.90GHz | NA | 2466 | NA | 965 | NA | 17 | 145 | Jan 2013 | BGA1023 | Laptop |
| Intel Core i3-3229Y @ 1.40GHz | NA | 1700 | NA | 693 | NA | 13 | 130 | Jan 2013 | BGA1023 | Desktop |
| Intel Core i3-3240 @ 3.40GHz | $50.00 | 4318 | 86.38 | 1805 | 36.10 | 55 | 78 | Mar 2012 | LGA1155 | Desktop |
| Intel Core i3-3240T @ 2.90GHz | NA | 3666 | NA | 1504 | NA | 35 | 104 | Jan 2012 | LGA1155 | Desktop |
| Intel Core i3-3245 @ 3.40GHz | $172.01* | 4463 | 25.95 | 1831 | 10.65 | 55 | 81 | Jan 2013 | LGA1155 | Desktop |
| Intel Core i3-3250 @ 3.50GHz | $94.99* | 4458 | 46.93 | 1852 | 19.50 | 55 | 81 | Jan 2013 | LGA1155 | Desktop |
| Intel Core i3-3250T @ 3.00GHz | NA | 3614 | NA | 1644 | NA | 35 | 103 | Mar 2016 | FCLGA1155 | Desktop |
| Intel Core i3-330E @ 2.13GHz | NA | 1935 | NA | 915 | NA | 35 | 55 | Jul 2012 | BGA1288 | Laptop |
| Intel Core i3-330M @ 2.13GHz | $159.95* | 1785 | 11.16 | 754 | 4.71 | 35 | 51 | Jan 2010 | BGA1288 | Laptop |
| Intel Core i3-330UM @ 1.20GHz | NA | 1075 | NA | 456 | NA | 18 | 59 | Jun 2010 | BGA1288 | Laptop |
| Intel Core i3-350M @ 2.27GHz | $16.75 | 1892 | 112.96 | 820 | 48.98 | 35 | 54 | Jan 2010 | BGA1288 | Laptop |
| Intel Core i3-370M @ 2.40GHz | $39.96* | 2015 | 50.43 | 918 | 22.97 | 35 | 57 | Jul 2010 | PGA988A | Laptop |

| | | | | | | | | | | |
|---|---|---|---|---|---|---|---|---|---|---|
| Intel Core i3-380M @ 2.53GHz | $59.95 | 2093 | 34.92 | 970 | 16.18 | 35 | 59 | Nov 2010 | PGA988A | Laptop |
| Intel Core i3-380UM @ 1.33GHz | NA | 1159 | NA | 515 | NA | 18 | 64 | Oct 2010 | BGA1288 | Laptop |
| Intel Core i3-390M @ 2.67GHz | $38.95* | 2170 | 55.72 | 1005 | 25.82 | 35 | 62 | Feb 2011 | BGA1288 | Laptop |
| Intel Core i3-4000M @ 2.40GHz | $199.95* | 3257 | 16.29 | 1333 | 6.67 | 37 | 88 | Sep 2013 | FCPGA946 | Laptop |
| Intel Core i3-4005U @ 1.70GHz | NA | 2445 | NA | 940 | NA | 15 | 163 | Mar 2014 | FCBGA1168 | Laptop |
| Intel Core i3-4010U @ 1.70GHz | $149.99 | 2441 | 16.28 | 929 | 6.20 | 15 | 162 | Jan 2013 | BGA1168 | Laptop |
| Intel Core i3-4010Y @ 1.30GHz | NA | 1900 | NA | 695 | NA | 11.5 | 165 | Dec 2013 | BGA1168 | Desktop |
| Intel Core i3-4012Y @ 1.50GHz | NA | 2152 | NA | 814 | NA | 11.5 | 187 | Jun 2014 | FCBGA1168 | Laptop |
| Intel Core i3-4020Y @ 1.50GHz | NA | 2213 | NA | 836 | NA | 11.5 | 192 | Jan 2014 | BGA1168 | Desktop |
| Intel Core i3-4025U @ 1.90GHz | NA | 2789 | NA | 1079 | NA | 15 | 185 | Aug 2014 | FCBGA1168 | Laptop |
| Intel Core i3-4030U @ 1.90GHz | NA | 2716 | NA | 1043 | NA | 15 | 181 | Jun 2014 | FCBGA1168 | Laptop |
| Intel Core i3-4030Y @ 1.60GHz | NA | 2507 | NA | 908 | NA | 11.5 | 218 | Nov 2014 | FCBGA1168 | Laptop |
| Intel Core i3-4100M @ 2.50GHz | $218.57* | 3425 | 15.67 | 1347 | 6.16 | 37 | 92 | Oct 2014 | FCPGA946 | Laptop |
| Intel Core i3-4110M @ 2.60GHz | NA | 3854 | NA | 1494 | NA | 37 | 104 | Dec 2014 | FCPGA946 | Laptop |
| Intel Core i3-4110U @ 1.90GHz | NA | 2902 | NA | 1136 | NA | NA | NA | Aug 2015 | NA | Laptop |
| Intel Core i3-4120U @ 2.00GHz | NA | 3050 | NA | 1195 | NA | 15 | 203 | May 2016 | FCBGA1168 | Laptop |
| Intel Core i3-4130 @ 3.40GHz | $89.99 | 4804 | 53.38 | 1959 | 21.78 | 54 | 88 | Jan 2013 | LGA1150 | Desktop |
| Intel Core i3-4130T @ 2.90GHz | $88.99* | 4148 | 46.61 | 1669 | 18.76 | 35 | 118 | Jan 2013 | LGA1150 | Desktop |
| Intel Core i3-4150 @ 3.50GHz | $99.00 | 4899 | 49.49 | 2008 | 20.29 | 54 | 90 | May 2014 | FCLGA1150 | Desktop |
| Intel Core i3-4150T @ 3.00GHz | $229.95* | 4227 | 18.39 | 1728 | 7.52 | 35 | 120 | Jul 2014 | FCLGA1150 | Desktop |
| Intel Core i3-4158U @ 2.00GHz | NA | 2914 | NA | 1131 | NA | 28 | 104 | Dec 2014 | FCBGA1168 | Laptop |
| Intel Core i3-4160 @ 3.60GHz | $89.99 | 5048 | 56.10 | 2070 | 23.01 | 54 | 93 | Aug 2014 | FCLGA1150 | Desktop |
| Intel Core i3-4160T @ 3.10GHz | $149.99* | 4451 | 29.68 | 1801 | 12.01 | 35 | 127 | Oct 2014 | LGA1150 | Desktop |
| Intel Core i3-4170 @ 3.70GHz | $266.79 | 5191 | 19.46 | 2128 | 7.98 | 54 | 96 | May 2015 | LGA1150 | Desktop |
| Intel Core i3-4170T @ 3.20GHz | $209.95* | 4545 | 21.65 | 1831 | 8.72 | 35 | 129 | Oct 2015 | LGA1150 | Desktop |
| Intel Core i3-4330 @ 3.50GHz | $328.39 | 5086 | 15.49 | 2028 | 6.18 | 54 | 94 | Jan 2013 | LGA1150 | Desktop |
| Intel Core i3-4330T @ 3.00GHz | NA | 4485 | NA | 1746 | NA | 35 | 128 | Feb 2014 | LGA1150 | Desktop |
| Intel Core i3-4330TE @ 2.40GHz | NA | 3201 | NA | 1371 | NA | 35 | 91 | Jan 2014 | LGA1150 | Desktop |
| Intel Core i3-4340 @ 3.60GHz | $169.99* | 5242 | 30.84 | 2086 | 12.27 | 54 | 97 | Jan 2013 | LGA1150 | Desktop |
| Intel Core i3-4350 @ 3.60GHz | $169.99* | 4990 | 29.36 | 2096 | 12.34 | 54 | 92 | Jun 2014 | LGA1150 | Desktop |
| Intel Core i3-4350T @ 3.10GHz | NA | 4302 | NA | 1809 | NA | 35 | 122 | Jul 2015 | LGA1150 | Laptop |
| Intel Core i3-4360 @ 3.70GHz | $259.00 | 5463 | 21.09 | 2149 | 8.30 | 54 | 101 | May 2014 | FCLGA1150 | Desktop |
| Intel Core i3-4360T @ 3.20GHz | NA | 4636 | NA | 1893 | NA | 35 | 132 | Aug 2014 | LGA1150 | Desktop |
| Intel Core i3-4370 @ 3.80GHz | $309.00* | 5615 | 18.17 | 2219 | 7.18 | 54 | 103 | Sep 2014 | LGA1150 | Desktop |
| Intel Core i3-4370T @ 3.30GHz | $138.00* | 4870 | 35.29 | 1942 | 14.08 | 35 | 139 | Nov 2017 | FCLGA1150 | Desktop |
| Intel Core i3-4570T @ 2.90GHz | NA | 4934 | NA | 1931 | NA | 35 | 140 | Feb 2014 | FCLGA1150 | Desktop |
| Intel Core i3-5005U @ 2.00GHz | NA | 2903 | NA | 1092 | NA | 15 | 193 | Feb 2015 | FCBGA1168 | Laptop |
| Intel Core i3-5010U @ 2.10GHz | $337.76* | 3057 | 9.05 | 1161 | 3.44 | 15 | 203 | Jan 2015 | FCBGA1168 | Laptop |
| Intel Core i3-5015U @ 2.10GHz | NA | 2991 | NA | 1103 | NA | 15 | 199 | Jul 2015 | FCBGA1168 | Laptop |
| Intel Core i3-5020U @ 2.20GHz | $459.00* | 3201 | 6.98 | 1216 | 2.65 | 15 | 213 | Sep 2015 | FCBGA1168 | Laptop |

| | | | | | | | | | | |
|---|---|---|---|---|---|---|---|---|---|---|
| Intel Core i3-5157U @ 2.50GHz | NA | 3670 | NA | 1384 | NA | 28 | 131 | Sep 2015 | FCBGA1168 | Laptop |
| Intel Core i3-530 @ 2.93GHz | $108.00 | 2565 | 23.75 | 1113 | 10.31 | 73 | 35 | Jan 2010 | LGA1156 | Desktop |
| Intel Core i3-540 @ 3.07GHz | $129.99 | 2686 | 20.67 | 1224 | 9.42 | 73 | 36 | Jan 2010 | LGA1156 | Desktop |
| Intel Core i3-550 @ 3.20GHz | $175.74 | 2829 | 16.10 | 1298 | 7.39 | 73 | 38 | Jun 2010 | LGA1156 | Desktop |
| Intel Core i3-560 @ 3.33GHz | $179.95* | 2933 | 16.30 | 1350 | 7.50 | 73 | 40 | Sep 2010 | LGA1156 | Desktop |
| Intel Core i3-6006U @ 2.00GHz | NA | 3081 | NA | 1117 | NA | 15 | 205 | Dec 2016 | FCBGA1356 | Laptop |
| Intel Core i3-6098P @ 3.60GHz | $133.74* | 5387 | 40.28 | 2077 | 15.53 | 54 | 99 | Feb 2016 | LGA 1151 | Desktop |
| Intel Core i3-6100 @ 3.70GHz | $115.99 | 5483 | 47.27 | 2105 | 18.15 | 51 | 107 | Oct 2015 | LGA 1151 | Desktop |
| Intel Core i3-6100E @ 2.70GHz | NA | 3769 | NA | 1513 | NA | 35 | 107 | May 2016 | LGA 1151 | Laptop |
| Intel Core i3-6100H @ 2.70GHz | NA | 4219 | NA | 1552 | NA | 35 | 120 | Nov 2015 | LGA 1151 | Laptop |
| Intel Core i3-6100T @ 3.20GHz | $134.99* | 4849 | 35.92 | 1820 | 13.48 | 35 | 138 | Nov 2015 | LGA 1151 | Desktop |
| Intel Core i3-6100TE @ 2.70GHz | NA | 4304 | NA | 1551 | NA | 35 | 122 | Dec 2015 | LGA 1151 | Desktop |
| Intel Core i3-6100U @ 2.30GHz | $515.00* | 3607 | 7.00 | 1302 | 2.53 | 15 | 240 | Oct 2015 | FCBGA1356 | Laptop |
| Intel Core i3-6102E @ 1.90GHz | $225.00* | 3196 | 14.20 | 1116 | 4.96 | 25 | 127 | Aug 2019 | FCBGA1440 | Laptop |
| Intel Core i3-6157U @ 2.40GHz | NA | 3835 | NA | 1354 | NA | 28 | 136 | Oct 2016 | BGA1356 | Laptop |
| Intel Core i3-6300 @ 3.80GHz | $541.99* | 5845 | 10.78 | 2165 | 4.00 | 51 | 114 | Oct 2015 | LGA 1151 | Desktop |
| Intel Core i3-6300T @ 3.30GHz | $154.99* | 5247 | 33.86 | 1902 | 12.27 | 35 | 149 | Oct 2015 | LGA 1151 | Desktop |
| Intel Core i3-6320 @ 3.90GHz | $443.00 | 6046 | 13.65 | 2234 | 5.05 | 51 | 118 | Oct 2015 | LGA 1151 | Desktop |
| Intel Core i3-7020U @ 2.30GHz | $281.00* | 3540 | 12.60 | 1289 | 4.59 | 15 | 236 | May 2018 | FCBGA1356 | Laptop |
| Intel Core i3-7100 @ 3.90GHz | $137.86 | 5784 | 41.96 | 2227 | 16.16 | 51 | 113 | Jan 2017 | FCLGA1151 | Desktop |
| Intel Core i3-7100H @ 3.00GHz | $225.00* | 4627 | 20.57 | 1730 | 7.69 | 35 | 132 | Oct 2017 | FCBGA1440 | Laptop |
| Intel Core i3-7100T @ 3.40GHz | $142.43 | 5049 | 35.45 | 1917 | 13.46 | 35 | 144 | Feb 2017 | FCLGA1151 | Desktop |
| Intel Core i3-7100U @ 2.40GHz | $380.64* | 3766 | 9.90 | 1358 | 3.57 | 15 | 251 | Oct 2016 | FCBGA1356 | Laptop |
| Intel Core i3-7101TE @ 3.40GHz | $117.00* | 5189 | 44.36 | 1962 | 16.78 | 35 | 148 | Oct 2017 | FCLGA1151 | Desktop |
| Intel Core i3-7102E @ 2.10GHz | $225.00* | 3266 | 14.52 | 1206 | 5.36 | 25 | 130 | Jun 2019 | FCBGA1440 | Laptop |
| Intel Core i3-7130U @ 2.70GHz | $459.99* | 4062 | 8.83 | 1517 | 3.30 | 15 | 270 | Nov 2017 | FCBGA1356 | Laptop |
| Intel Core i3-7167U @ 2.80GHz | NA | 4757 | NA | 1644 | NA | 28 | 169 | Dec 2018 | NA | Laptop |
| Intel Core i3-7300 @ 4.00GHz | $171.84* | 6328 | 36.83 | 2305 | 13.41 | 51 | 124 | Jan 2017 | FCLGA1151 | Desktop |
| Intel Core i3-7300T @ 3.50GHz | $181.59* | 5369 | 29.57 | 1928 | 10.62 | 35 | 153 | May 2017 | FCLGA1151 | Desktop |
| Intel Core i3-7320 @ 4.10GHz | $182.72* | 6417 | 35.12 | 2345 | 12.84 | 51 | 125 | Jan 2017 | FCLGA1151 | Desktop |
| Intel Core i3-7350K @ 4.20GHz | $179.95 | 6599 | 36.68 | 2427 | 13.49 | 60 | 109 | Jan 2017 | FCLGA1151 | Desktop |
| Intel Core i3-8100 @ 3.60GHz | $144.95 | 8013 | 55.28 | 2098 | 14.48 | 65 | 123 | Oct 2017 | LGA1151 | Desktop |
| Intel Core i3-8100B @ 3.60GHz | $133.00* | 8544 | 64.24 | 2173 | 16.34 | 65 | 131 | Feb 2019 | FCBGA1440 | Laptop |
| Intel Core i3-8100T @ 3.10GHz | $129.00* | 7316 | 56.72 | 1825 | 14.15 | 35 | 209 | Aug 2018 | FCLGA1151 | Desktop |
| Intel Core i3-8109U @ 3.00GHz | NA | 6157 | NA | 2149 | NA | 28 | 219 | Oct 2018 | FCBGA1528 | Laptop |
| Intel Core i3-8121U @ 2.20GHz | NA | 4802 | NA | 1654 | NA | 15 | 320 | Dec 2018 | NA | Laptop |
| Intel Core i3-8130U @ 2.20GHz | $281.00* | 5023 | 17.88 | 1932 | 6.88 | 15 | 334 | Apr 2018 | FCBGA1356 | Laptop |
| Intel Core i3-8145U @ 2.10GHz | $281.00* | 5556 | 19.77 | 2183 | 7.77 | 15 | 370 | Nov 2018 | FCBGA1528 | Laptop |
| Intel Core i3-8300 @ 3.70GHz | $182.40 | 8706 | 47.73 | 2167 | 11.88 | 62 | 140 | Jun 2018 | LGA 1151 | Desktop |
| Intel Core i3-8300T @ 3.20GHz | $170.49* | 8032 | 47.11 | 1888 | 11.07 | 25 | 321 | Jun 2018 | LGA 1151 | Desktop |
| Intel Core i3-8350K @ 4.00GHz | $184.99* | 9238 | 49.94 | 2337 | 12.63 | 91 | 101 | Oct 2017 | FCLGA1151 | Desktop |

| | | | | | | | | | | |
|---|---|---|---|---|---|---|---|---|---|---|
| Intel Core i3-9100 @ 3.60GHz | $174.95 | 9107 | 52.06 | 2412 | 13.79 | 65 | 140 | Jun 2019 | FCLGA1151 | Desktop |
| Intel Core i3-9100F @ 3.60GHz | $99.99 | 8948 | 89.49 | 2411 | 24.12 | 65 | 137 | May 2019 | FCLGA1151 | Desktop |
| Intel Core i3-9100T @ 3.10GHz | $122.00* | 7683 | 62.98 | 2165 | 17.75 | 35 | 219 | Jul 2019 | FCLGA1151 | Desktop |
| Intel Core i3-9300 @ 3.70GHz | $152.00* | 10018 | 65.91 | 2529 | 16.64 | 62 | 161 | Jul 2019 | FCLGA1151 | Desktop |
| Intel Core i3-9300T @ 3.20GHz | $143.00* | 8777 | 61.38 | 2234 | 15.62 | 35 | 250 | Jul 2019 | FCLGA1151 | Desktop |
| Intel Core i3-9320 @ 3.70GHz | $162.00* | 10144 | 62.62 | 2552 | 15.76 | 62 | 163 | Sep 2019 | FCLGA1151 | Desktop |
| Intel Core i3-9350KF @ 4.00GHz | $184.63 | 10564 | 57.22 | 2637 | 14.29 | 91 | 116 | May 2019 | FCLGA1151 | Desktop |
| Intel Core i5 750S @ 2.40GHz | $99.99* | 2197 | 21.97 | 987 | 9.87 | 82 | 26 | Jul 2012 | LGA1156 | Desktop |
| Intel Core i5 E 520 @ 2.40GHz | NA | 2486 | NA | 1010 | NA | 35 | 71 | Jan 2010 | BGA1288 | Desktop |
| Intel Core i5-10210U @ 1.60GHz | $297.00* | 8990 | 30.27 | 2433 | 8.20 | 15 | 599 | Sep 2019 | FCBGA1528 | Laptop |
| Intel Core i5-1035G1 @ 1.00GHz | $297.00* | 9119 | 30.70 | 2447 | 8.24 | 15 | 607 | Sep 2019 | FCBGA1526 | Laptop |
| Intel Core i5-2300 @ 2.80GHz | $79.99* | 5366 | 67.09 | 1575 | 19.70 | 95 | 56 | Jan 2011 | LGA1155 | Desktop |
| Intel Core i5-2310 @ 2.90GHz | $186.33* | 5534 | 29.70 | 1624 | 8.72 | 95 | 58 | Jun 2011 | LGA1155 | Desktop |
| Intel Core i5-2320 @ 3.00GHz | $102.63 | 5773 | 56.26 | 1694 | 16.51 | 95 | 60 | Sep 2011 | LGA1155 | Desktop |
| Intel Core i5-2380P @ 3.10GHz | $180.00* | 5762 | 32.01 | 1678 | 9.32 | 95 | 60 | Mar 2012 | LGA1155 | Desktop |
| Intel Core i5-2390T @ 2.70GHz | $99.90* | 4223 | 42.27 | 1718 | 17.21 | 35 | 120 | Aug 2011 | LGA1155 | Desktop |
| Intel Core i5-2400 @ 3.10GHz | $59.11 | 5971 | 101.02 | 1747 | 29.56 | 95 | 62 | Dec 2010 | LGA1155 | Desktop |
| Intel Core i5-2400S @ 2.50GHz | $182.00 | 4991 | 27.42 | 1609 | 8.85 | 65 | 76 | Jan 2011 | LGA1155 | Desktop |
| Intel Core i5-24050S @ 2.50GHz | NA | 4928 | NA | 1332 | NA | 65 | 75 | Apr 2013 | LGA1155, FCLGA11 | Desktop |
| Intel Core i5-2405S @ 2.50GHz | $208.00* | 5082 | 24.44 | 1613 | 7.76 | 65 | 78 | Jun 2011 | LGA1155 | Desktop |
| Intel Core i5-2410M @ 2.30GHz | $72.00* | 3170 | 44.03 | 1324 | 18.39 | 35 | 90 | Dec 2010 | FCBGA1023, PPG | Laptop |
| Intel Core i5-2415M @ 2.30GHz | NA | 3303 | NA | 1371 | NA | 35 | 94 | Feb 2011 | BGA1023 | Desktop |
| Intel Core i5-2430M @ 2.40GHz | $89.02 | 3287 | 36.93 | 1363 | 15.31 | 35 | 93 | Sep 2011 | PGA988B | Laptop |
| Intel Core i5-2435M @ 2.40GHz | NA | 3232 | NA | 1337 | NA | 35 | 92 | Nov 2011 | BGA1023 | Laptop |
| Intel Core i5-2450M @ 2.50GHz | $88.02* | 3401 | 38.65 | 1399 | 15.90 | 35 | 97 | Dec 2011 | BGA1023 | Laptop |
| Intel Core i5-2450P @ 3.20GHz | $89.99* | 6149 | 68.34 | 1778 | 19.76 | 95 | 64 | Feb 2012 | LGA1155 | Desktop |
| Intel Core i5-2467M @ 1.60GHz | NA | 2319 | NA | 941 | NA | 17 | 136 | Jul 2011 | BGA1023 | Laptop |
| Intel Core i5-2500 @ 3.30GHz | $55.00 | 6352 | 115.50 | 1879 | 34.16 | 95 | 66 | Dec 2010 | LGA1155 | Desktop |
| Intel Core i5-2500K @ 3.30GHz | $434.26* | 6487 | 14.94 | 1898 | 4.37 | 95 | 68 | Dec 2010 | LGA1155 | Desktop |
| Intel Core i5-2500S @ 2.70GHz | $74.99* | 5386 | 71.84 | 1813 | 24.18 | 65 | 82 | Feb 2011 | LGA1155 | Desktop |
| Intel Core i5-2500T @ 2.30GHz | $89.99* | 4647 | 51.64 | 1568 | 17.43 | 45 | 103 | Jun 2011 | LGA1155 | Desktop |
| Intel Core i5-2510E @ 2.50GHz | NA | 3483 | NA | 1463 | NA | 35 | 99 | Jun 2011 | PGA988B | Laptop |
| Intel Core i5-2515E @ 2.50GHz | NA | 3313 | NA | 1320 | NA | 35 | 94 | Dec 2011 | BGA1023 | Desktop |
| Intel Core i5-2520M @ 2.50GHz | $169.60* | 3592 | 21.18 | 1491 | 8.80 | 35 | 102 | Mar 2011 | PGA988B | Laptop |
| Intel Core i5-2537M @ 1.40GHz | NA | 2064 | NA | 861 | NA | 17 | 121 | Mar 2011 | BGA1023 | Laptop |
| Intel Core i5-2540M @ 2.60GHz | $58.02 | 3783 | 65.20 | 1561 | 26.91 | 35 | 108 | Dec 2010 | BGA1023 | Laptop |
| Intel Core i5-2550K @ 3.40GHz | $190.00* | 6672 | 35.12 | 1936 | 10.19 | 95 | 70 | Feb 2012 | LGA1155 | Desktop |
| Intel Core i5-2557M @ 1.70GHz | NA | 2691 | NA | 1119 | NA | 17 | 158 | Jun 2011 | BGA1023 | Laptop |
| Intel Core i5-2560M @ 2.70GHz | NA | 3752 | NA | 1398 | NA | NA | NA | Jun 2014 | NA | Unknown |
| Intel Core i5-3210M @ 2.50GHz | $68.24* | 3828 | 56.10 | 1520 | 22.28 | 35 | 109 | Mar 2012 | PGA988B | Laptop |

| | | | | | | | | | | |
|---|---|---|---|---|---|---|---|---|---|---|
| Intel Core i5-3230M @ 2.60GHz | $226.77* | 3943 | 17.39 | 1576 | 6.95 | 35 | 112 | Jan 2013 | PGA988 | Laptop |
| Intel Core i5-3317U @ 1.70GHz | $225.00* | 3091 | 13.74 | 1216 | 5.40 | 17 | 181 | Jun 2012 | BGA1023 | Laptop |
| Intel Core i5-3320M @ 2.60GHz | $75.05* | 4133 | 55.07 | 1643 | 21.90 | 35 | 118 | Apr 2012 | BGA1023 | Laptop |
| Intel Core i5-3330 @ 3.00GHz | $200.00* | 5952 | 29.76 | 1700 | 8.50 | 77 | 77 | Oct 2012 | LGA1155 | Desktop |
| Intel Core i5-3330S @ 2.70GHz | $94.99* | 5678 | 59.78 | 1652 | 17.39 | 65 | 87 | Jan 2012 | LGA1155 | Desktop |
| Intel Core i5-3335S @ 2.70GHz | NA | 5788 | NA | 1675 | NA | 65 | 89 | Sep 2012 | LGA1155 | Desktop |
| Intel Core i5-3337U @ 1.80GHz | $225.00* | 3229 | 14.35 | 1274 | 5.66 | 17 | 189 | Jan 2013 | BGA1023 | Laptop |
| Intel Core i5-3339Y @ 1.50GHz | NA | 2215 | NA | 913 | NA | 13 | 170 | Jan 2013 | BGA1023 | Desktop |
| Intel Core i5-3340 @ 3.10GHz | $293.01* | 6098 | 20.81 | 1751 | 5.98 | 77 | 79 | Oct 2013 | LGA1155 | Desktop |
| Intel Core i5-3340M @ 2.70GHz | $79.95* | 4249 | 53.15 | 1694 | 21.19 | 35 | 121 | Jan 2013 | BGA1023 | Laptop |
| Intel Core i5-3340S @ 2.80GHz | $149.99* | 5846 | 38.98 | 1711 | 11.41 | 65 | 89 | Nov 2013 | LGA1155 | Desktop |
| Intel Core i5-3350P @ 3.10GHz | $149.99* | 6152 | 41.02 | 1748 | 11.66 | 69 | 89 | Oct 2012 | LGA1155 | Desktop |
| Intel Core i5-3360M @ 2.80GHz | $92.81* | 4438 | 47.83 | 1763 | 19.00 | 35 | 126 | Jun 2012 | BGA1023 | Laptop |
| Intel Core i5-3380M @ 2.90GHz | NA | 4443 | NA | 1800 | NA | 35 | 126 | Jan 2013 | FCPGA988, FCBGA1 | Laptop |
| Intel Core i5-3427U @ 1.80GHz | $420.05* | 3545 | 8.44 | 1403 | 3.34 | 17 | 208 | Jun 2012 | BGA1023 | Laptop |
| Intel Core i5-3437U @ 1.90GHz | NA | 3625 | NA | 1434 | NA | 17 | 213 | Jan 2013 | BGA1023 | Laptop |
| Intel Core i5-3439Y @ 1.50GHz | NA | 2930 | NA | 1154 | NA | 13 | 225 | Jan 2013 | BGA1023 | Desktop |
| Intel Core i5-3450 @ 3.10GHz | $219.33* | 6537 | 29.80 | 1857 | 8.47 | 77 | 84 | Apr 2012 | LGA1155 | Desktop |
| Intel Core i5-3450S @ 2.80GHz | $145.01* | 6229 | 42.96 | 1812 | 12.50 | 65 | 95 | May 2012 | LGA1155 | Desktop |
| Intel Core i5-3470 @ 3.20GHz | $73.97 | 6722 | 90.89 | 1915 | 25.89 | 77 | 87 | Jul 2012 | LGA1155 | Desktop |
| Intel Core i5-3470S @ 2.90GHz | $130.53 | 6387 | 48.94 | 1860 | 14.26 | 65 | 98 | Jul 2012 | LGA1155 | Desktop |
| Intel Core i5-3470T @ 2.90GHz | $308.95* | 4487 | 14.52 | 1829 | 5.92 | 35 | 128 | Jun 2012 | LGA1155 | Desktop |
| Intel Core i5-3475S @ 2.90GHz | $143.50* | 6615 | 46.10 | 1896 | 13.21 | 65 | 101 | Jan 2012 | LGA1155 | Desktop |
| Intel Core i5-3550 @ 3.30GHz | $99.99* | 6965 | 69.66 | 1970 | 19.71 | 77 | 90 | Mar 2012 | LGA1155 | Desktop |
| Intel Core i5-3550S @ 3.00GHz | $329.95* | 6910 | 20.95 | 1979 | 6.00 | 65 | 106 | Jun 2012 | LGA1155 | Desktop |
| Intel Core i5-3570 @ 3.40GHz | $79.99 | 7139 | 89.25 | 2022 | 25.29 | 77 | 92 | Jul 2012 | LGA1155 | Desktop |
| Intel Core i5-3570K @ 3.40GHz | $139.99 | 7186 | 51.34 | 2029 | 14.50 | 77 | 93 | Apr 2012 | LGA1155 | Desktop |
| Intel Core i5-3570S @ 3.10GHz | $285.00* | 6751 | 23.69 | 1964 | 6.89 | 65 | 103 | Jul 2012 | LGA1155 | Desktop |
| Intel Core i5-3570T @ 2.30GHz | NA | 5914 | NA | 1711 | NA | 45 | 131 | Sep 2012 | LGA1155 | Desktop |
| Intel Core i5-3610ME @ 2.70GHz | NA | 3898 | NA | 1647 | NA | 35 | 111 | Jan 2012 | BGA1023 | Laptop |
| Intel Core i5-4200H @ 2.80GHz | NA | 4457 | NA | 1837 | NA | 47 | 94 | Jan 2014 | BGA1364 | Desktop |
| Intel Core i5-4200M @ 2.50GHz | $81.12* | 4035 | 49.75 | 1641 | 20.24 | 37 | 109 | Jan 2013 | PGA946 | Laptop |
| Intel Core i5-4200U @ 1.60GHz | NA | 3280 | NA | 1370 | NA | 15 | 218 | Jan 2013 | BGA1168 | Laptop |
| Intel Core i5-4200Y @ 1.40GHz | NA | 2407 | NA | 1011 | NA | 11.5 | 209 | Jan 2013 | BGA1168 | Desktop |
| Intel Core i5-4202Y @ 1.60GHz | NA | 2262 | NA | 973 | NA | 11.5 | 196 | Feb 2014 | FCBGA1168 | Desktop |
| Intel Core i5-4210H @ 2.90GHz | NA | 4535 | NA | 1877 | NA | 47 | 96 | Sep 2014 | FCBGA1364 | Laptop |
| Intel Core i5-4210M @ 2.60GHz | $309.95* | 4206 | 13.57 | 1728 | 5.58 | 37 | 113 | May 2014 | FCPGA946 | Laptop |

| | | | | | | | | | | |
|---|---|---|---|---|---|---|---|---|---|---|
| Intel Core i5-4210U @ 1.70GHz | NA | 3402 | NA | 1431 | NA | 15 | 226 | Jun 2014 | FCBGA1168 | Laptop |
| Intel Core i5-4210Y @ 1.50GHz | NA | 2375 | NA | 1005 | NA | 11 | 215 | Jan 2013 | BGA1168 | Desktop |
| Intel Core i5-4220Y @ 1.60GHz | NA | 2307 | NA | 984 | NA | 11.5 | 200 | Jun 2015 | FCBGA1364 | Laptop |
| Intel Core i5-4230U @ 1.90GHz | NA | 2902 | NA | 1645 | NA | 15 | 193 | Jan 2018 | FCBGA1364 | Laptop |
| Intel Core i5-4250U @ 1.30GHz | $359.00* | 3376 | 9.41 | 1412 | 3.94 | 15 | 225 | Jan 2013 | BGA1168 | Laptop |
| Intel Core i5-4258U @ 2.40GHz | NA | 4090 | NA | 1630 | NA | 28 | 146 | Jul 2013 | FCBGA1168 | Laptop |
| Intel Core i5-4260U @ 1.40GHz | NA | 3577 | NA | 1518 | NA | 15 | 238 | May 2014 | FCBGA1168 | Laptop |
| Intel Core i5-4278U @ 2.60GHz | NA | 4367 | NA | 1733 | NA | 28 | 155 | Aug 2014 | FCBGA1168 | Laptop |
| Intel Core i5-4288U @ 2.60GHz | NA | 4309 | NA | 1752 | NA | 28 | 153 | Jul 2013 | FCBGA1168 | Laptop |
| Intel Core i5-4300M @ 2.60GHz | NA | 4441 | NA | 1801 | NA | 37 | 120 | Jan 2013 | PGA946 | Laptop |
| Intel Core i5-4300U @ 1.90GHz | NA | 3741 | NA | 1566 | NA | 15 | 249 | Jul 2013 | FCBGA1168 | Laptop |
| Intel Core i5-4300Y @ 1.60GHz | NA | 2505 | NA | 1113 | NA | 11.5 | 217 | Jan 2013 | BGA1168 | Desktop |
| Intel Core i5-4302Y @ 1.60GHz | NA | 2971 | NA | 1214 | NA | 11.5 | 258 | Jan 2014 | FCBGA1168 | Desktop |
| Intel Core i5-4308U @ 2.80GHz | NA | 4219 | NA | 1573 | NA | 28 | 150 | Nov 2014 | FCBGA1364 | Laptop |
| Intel Core i5-430M @ 2.27GHz | $139.95* | 2095 | 14.97 | 900 | 6.43 | 35 | 59 | Jan 2010 | BGA1288 | Laptop |
| Intel Core i5-430UM @ 1.20GHz | NA | 1341 | NA | 612 | NA | 18 | 74 | Jun 2010 | BGA1288 | Laptop |
| Intel Core i5-4310M @ 2.70GHz | NA | 4657 | NA | 1896 | NA | 37 | 125 | May 2014 | NA | Laptop |
| Intel Core i5-4310U @ 2.00GHz | NA | 3783 | NA | 1600 | NA | 15 | 252 | Apr 2014 | FCBGA1168 | Laptop |
| Intel Core i5-4330M @ 2.80GHz | $274.99* | 4551 | 16.55 | 1838 | 6.68 | 37 | 123 | Oct 2013 | NA | Laptop |
| Intel Core i5-4340M @ 2.90GHz | NA | 4861 | NA | 1966 | NA | 37 | 131 | Jun 2014 | NA | Laptop |
| Intel Core i5-4350U @ 1.40GHz | NA | 3610 | NA | 1522 | NA | 15 | 240 | Jan 2013 | BGA1168 | Laptop |
| Intel Core i5-4400E @ 2.70GHz | $266.00* | 4548 | 17.10 | 1899 | 7.14 | 37 | 122 | Mar 2014 | BGA1364 | Desktop |
| Intel Core i5-4402E @ 1.60GHz | NA | 3947 | NA | 1552 | NA | 25 | 157 | Jan 2016 | FCBGA1364 | Laptop |
| Intel Core i5-4422E @ 1.80GHz | $266.00* | 2806 | 10.55 | 1077 | 4.05 | 25 | 112 | Dec 2017 | FCBGA1364 | Laptop |
| Intel Core i5-4430 @ 3.00GHz | $159.99 | 6339 | 39.62 | 1826 | 11.42 | 84 | 75 | Jun 2013 | LGA1150 | Desktop |
| Intel Core i5-4430S @ 2.70GHz | $159.99* | 5948 | 37.18 | 1774 | 11.09 | 65 | 91 | Dec 2013 | LGA1150 | Desktop |
| Intel Core i5-4440 @ 3.10GHz | $497.00* | 6517 | 13.11 | 1879 | 3.78 | 84 | 77 | Jan 2013 | FCLGA1150 | Desktop |
| Intel Core i5-4440S @ 2.80GHz | $462.97* | 6256 | 13.51 | 1861 | 4.02 | 65 | 96 | Dec 2013 | LGA1150 | Desktop |
| Intel Core i5-4460 @ 3.20GHz | $224.93 | 6722 | 29.89 | 1942 | 8.63 | 84 | 80 | May 2014 | LGA1150 | Desktop |
| Intel Core i5-4460S @ 2.90GHz | $659.99* | 6430 | 9.74 | 1914 | 2.90 | 65 | 98 | May 2014 | LGA1150 | Desktop |
| Intel Core i5-4460T @ 1.90GHz | NA | 4971 | NA | 1505 | NA | 35 | 142 | Sep 2014 | LGA1150 | Desktop |
| Intel Core i5-450M @ 2.40GHz | $31.95* | 2131 | 66.72 | 975 | 30.53 | 35 | 60 | Jun 2010 | PGA988A | Laptop |
| Intel Core i5-4570 @ 3.20GHz | $120.00 | 7153 | 59.61 | 2056 | 17.14 | 84 | 85 | Jun 2013 | LGA1150 | Desktop |
| Intel Core i5-4570R @ 2.70GHz | NA | 6761 | NA | 1864 | NA | 65 | 104 | Apr 2013 | FCBGA1364 | Desktop |
| Intel Core i5-4570S @ 2.90GHz | $139.99 | 6831 | 48.80 | 2004 | 14.32 | 65 | 105 | Jun 2013 | LGA1150 | Desktop |
| Intel Core i5-4570T @ 2.90GHz | $209.95 | 4816 | 22.94 | 1982 | 9.44 | 35 | 137 | Jan 2013 | LGA1150 | Desktop |
| Intel Core i5-4570TE @ 2.70GHz | $199.99* | 3827 | 19.14 | 1446 | 7.23 | 35 | 109 | Sep 2014 | LGA1150 | Desktop |
| Intel Core i5-4590 @ 3.30GHz | $119.99 | 7339 | 61.17 | 2115 | 17.63 | 84 | 87 | May 2014 | LGA1150 | Desktop |
| Intel Core i5-4590S @ 3.00GHz | $119.99 | 7072 | 58.94 | 2100 | 17.51 | 65 | 108 | May 2014 | LGA1150 | Desktop |

| | | | | | | | | | | |
|---|---|---|---|---|---|---|---|---|---|---|
| Intel Core i5-4590T @ 2.00GHz | $209.95* | 5624 | 26.79 | 1687 | 8.04 | 35 | 160 | Jun 2014 | LGA1150 | Desktop |
| Intel Core i5-460M @ 2.53GHz | $74.95* | 2321 | 30.97 | 1073 | 14.32 | 35 | 66 | Sep 2010 | BGA1288 | Laptop |
| Intel Core i5-4670 @ 3.40GHz | $232.00* | 7470 | 32.20 | 2157 | 9.30 | 84 | 88 | Jun 2013 | LGA1150 | Desktop |
| Intel Core i5-4670K @ 3.40GHz | $309.99 | 7635 | 24.63 | 2187 | 7.06 | 84 | 90 | Jun 2013 | LGA1150 | Desktop |
| Intel Core i5-4670K CPT @ 3.40GHz | NA | 7411 | NA | 2099 | NA | 84 | 88 | Dec 2014 | LGA1150 | Desktop |
| Intel Core i5-4670R @ 3.00GHz | $276.00* | 7419 | 26.88 | 2159 | 7.82 | 65 | 114 | Jul 2018 | FCBGA1364 | Desktop |
| Intel Core i5-4670S @ 3.10GHz | $213.00* | 7407 | 34.78 | 2148 | 10.09 | 65 | 113 | Jan 2013 | FCLGA1150 | Desktop |
| Intel Core i5-4670T @ 2.30GHz | $259.02* | 6155 | 23.76 | 1830 | 7.07 | 45 | 136 | Jun 2013 | FCLGA1150 | Desktop |
| Intel Core i5-4690 @ 3.50GHz | $259.66 | 7691 | 29.62 | 2218 | 8.54 | 84 | 91 | May 2014 | LGA1150 | Desktop |
| Intel Core i5-4690K @ 3.50GHz | $169.00 | 7798 | 46.15 | 2235 | 13.23 | 88 | 88 | Jun 2014 | LGA1150 | Desktop |
| Intel Core i5-4690S @ 3.20GHz | $359.21* | 7411 | 20.63 | 2195 | 6.11 | 65 | 114 | May 2014 | LGA1150 | Desktop |
| Intel Core i5-4690T @ 2.50GHz | NA | 6547 | NA | 1955 | NA | 45 | 145 | Dec 2014 | LGA1150 | Desktop |
| Intel Core i5-470UM @ 1.33GHz | NA | 1079 | NA | 487 | NA | 18 | 59 | Sep 2010 | BGA1288 | Laptop |
| Intel Core i5-480M @ 2.67GHz | $80.60* | 2401 | 29.80 | 1122 | 13.92 | 35 | 68 | Dec 2010 | BGA1288 | Laptop |
| Intel Core i5-520 @ 2.40GHz | NA | 2244 | NA | NA | NA | 35 | 64 | Dec 2010 | NA | Laptop |
| Intel Core i5-5200U @ 2.20GHz | NA | 3496 | NA | 1398 | NA | 15 | 233 | Dec 2014 | FCBGA1168 | Laptop |
| Intel Core i5-520M @ 2.40GHz | $29.81 | 2367 | 79.43 | 1060 | 35.57 | 35 | 67 | Jan 2010 | BGA1288 | Laptop |
| Intel Core i5-520UM @ 1.07GHz | NA | 1345 | NA | 635 | NA | 18 | 74 | Jun 2010 | BGA1288 | Laptop |
| Intel Core i5-5250U @ 1.60GHz | $441.89* | 3588 | 8.12 | 1423 | 3.22 | 15 | 239 | Jan 2015 | FCBGA1168 | Laptop |
| Intel Core i5-5257U @ 2.70GHz | NA | 4409 | NA | 1701 | NA | 23 | 191 | Mar 2015 | FCBGA1168 | Laptop |
| Intel Core i5-5287U @ 2.90GHz | NA | 4700 | NA | 1839 | NA | 28 | 167 | Aug 2015 | FCBGA1168 | Laptop |
| Intel Core i5-5300U @ 2.30GHz | $543.39 | 3837 | 7.06 | 1531 | 2.82 | 15 | 255 | Jan 2015 | FCBGA1168 | Laptop |
| Intel Core i5-5350U @ 1.80GHz | NA | 3520 | NA | 1364 | NA | 15 | 234 | Jun 2015 | FCBGA1168 | Laptop |
| Intel Core i5-540M @ 2.53GHz | $189.95* | 2452 | 12.91 | 1105 | 5.82 | 35 | 70 | Jan 2010 | BGA1288 | Laptop |
| Intel Core i5-540UM @ 1.20GHz | NA | 1375 | NA | 720 | NA | 18 | 76 | Feb 2011 | BGA1288 | Laptop |
| Intel Core i5-5575R @ 2.80GHz | NA | 7484 | NA | 1888 | NA | 65 | 115 | Dec 2015 | LGA1150 | Desktop |
| Intel Core i5-560M @ 2.67GHz | $81.97* | 2579 | 31.47 | 1197 | 14.61 | 35 | 73 | Sep 2010 | BGA1288 | Laptop |
| Intel Core i5-560UM @ 1.33GHz | NA | 1664 | NA | 894 | NA | 18 | 92 | Jan 2011 | BGA1288 | Laptop |
| Intel Core i5-5675C @ 3.10GHz | $309.95* | 8135 | 26.25 | 2141 | 6.91 | 65 | 125 | Jul 2015 | FCLGA1150 | Desktop |
| Intel Core i5-5675R @ 3.10GHz | NA | 7991 | NA | 2062 | NA | 65 | 122 | Jun 2016 | FCBGA1364 | Desktop |
| Intel Core i5-580M @ 2.67GHz | $109.95* | 2581 | 23.47 | 1222 | 11.12 | 35 | 73 | Sep 2010 | BGA1288 | Laptop |
| Intel Core i5-6198DU @ 2.30GHz | NA | 4149 | NA | 1521 | NA | 15 | 276 | Aug 2016 | BGA1356 | Laptop |
| Intel Core i5-6200U @ 2.30GHz | NA | 4009 | NA | 1496 | NA | 15 | 267 | Jul 2015 | FCBGA1356 | Laptop |
| Intel Core i5-6260U @ 1.80GHz | $518.99* | 4360 | 8.40 | 1591 | 3.07 | 15 | 290 | Dec 2015 | FCBGA1356 | Laptop |
| Intel Core i5-6267U @ 2.90GHz | NA | 4888 | NA | 1730 | NA | 28 | 174 | Apr 2016 | FCBGA1356 | Laptop |
| Intel Core i5-6287U @ 3.10GHz | $304.00* | 4751 | 15.63 | 1764 | 5.80 | 28 | 169 | Oct 2017 | FCBGA1356 | Laptop |
| Intel Core i5-6300HQ @ 2.30GHz | NA | 6093 | NA | 1673 | NA | 45 | 135 | Oct 2015 | LGA 1151 | Laptop |
| Intel Core i5-6300U @ 2.40GHz | NA | 4365 | NA | 1623 | NA | 15 | 291 | Sep 2015 | FCBGA1356 | Laptop |

| | | | | | | | | | | |
|---|---|---|---|---|---|---|---|---|---|---|
| Intel Core i5-6360U @ 2.00GHz | NA | 4686 | NA | 1743 | NA | 15 | 312 | Jan 2017 | FCBGA1356 | Laptop |
| Intel Core i5-6400 @ 2.70GHz | $228.83* | 6755 | 29.52 | 1825 | 7.98 | 65 | 103 | Aug 2015 | LGA 1151 | Desktop |
| Intel Core i5-6400T @ 2.20GHz | $259.95* | 5612 | 21.59 | 1518 | 5.84 | 35 | 160 | Dec 2015 | LGA 1151 | Desktop |
| Intel Core i5-6402P @ 2.80GHz | $189.99* | 7102 | 37.38 | 1899 | 10.00 | 65 | 109 | Apr 2016 | LGA 1151 | Desktop |
| Intel Core i5-6440EQ @ 2.70GHz | NA | 6223 | NA | 1845 | NA | 45 | 138 | Oct 2016 | FCBGA1440 | Laptop |
| Intel Core i5-6440HQ @ 2.60GHz | NA | 6825 | NA | 1879 | NA | 45 | 151 | Jan 2016 | LGA 1151 | Laptop |
| Intel Core i5-650 @ 3.20GHz | $224.95* | 3097 | 13.77 | 1323 | 5.88 | 73 | 42 | Jan 2010 | LGA1156 | Desktop |
| Intel Core i5-6500 @ 3.20GHz | $160.89 | 7245 | 45.03 | 1947 | 12.11 | 65 | 111 | Sep 2015 | LGA 1151 | Desktop |
| Intel Core i5-6500T @ 2.50GHz | $144.99* | 6298 | 43.44 | 1718 | 11.85 | 35 | 179 | Oct 2015 | LGA 1151 | Desktop |
| Intel Core i5-6500TE @ 2.30GHz | $209.99 | 6580 | 31.34 | 1749 | 8.33 | 35 | 188 | Dec 2015 | LGA 1151 | Desktop |
| Intel Core i5-655K @ 3.20GHz | $59.99* | 3386 | 56.45 | 1440 | 24.01 | 73 | 46 | Jun 2010 | LGA1156 | Desktop |
| Intel Core i5-660 @ 3.33GHz | $35.50 | 3246 | 91.44 | 1392 | 39.23 | 73 | 44 | Dec 2009 | LGA1156 | Desktop |
| Intel Core i5-6600 @ 3.30GHz | $262.13* | 7771 | 29.65 | 2095 | 7.99 | 65 | 119 | Sep 2015 | LGA 1151 | Desktop |
| Intel Core i5-6600K @ 3.50GHz | $263.11* | 8058 | 30.63 | 2146 | 8.16 | 91 | 88 | Aug 2015 | FCLGA1151 | Desktop |
| Intel Core i5-6600T @ 2.70GHz | $299.95* | 7273 | 24.25 | 1932 | 6.44 | 35 | 207 | Oct 2015 | LGA 1151 | Desktop |
| Intel Core i5-661 @ 3.33GHz | $229.99* | 3194 | 13.89 | 1339 | 5.82 | 87 | 36 | Jan 2010 | LGA1156 | Desktop |
| Intel Core i5-670 @ 3.47GHz | $279.00* | 3309 | 11.86 | 1406 | 5.04 | 73 | 45 | Jan 2010 | LGA1156 | Desktop |
| Intel Core i5-680 @ 3.60GHz | $309.95 | 3513 | 11.33 | 1551 | 5.01 | 73 | 48 | May 2010 | LGA1156 | Desktop |
| Intel Core i5-7200U @ 2.50GHz | NA | 4565 | NA | 1716 | NA | 15 | 304 | Oct 2016 | FCBGA1356 | Laptop |
| Intel Core i5-7260U @ 2.20GHz | $574.98 | 5638 | 9.81 | 1938 | 3.37 | 15 | 375 | Apr 2017 | BGA1356 | Laptop |
| Intel Core i5-7267U @ 3.10GHz | NA | 4999 | NA | 1752 | NA | 28 | 178 | Jul 2017 | BGA1356 | Laptop |
| Intel Core i5-7287U @ 3.30GHz | NA | 5656 | NA | 1931 | NA | 28 | 202 | May 2018 | NA | Laptop |
| Intel Core i5-7300HQ @ 2.50GHz | NA | 6718 | NA | 1858 | NA | 45 | 149 | Jan 2017 | NA | Laptop |
| Intel Core i5-7300U @ 2.60GHz | $479.99 | 5161 | 10.75 | 1956 | 4.08 | 15 | 344 | Feb 2017 | FCBGA1356 | Laptop |
| Intel Core i5-7360U @ 2.30GHz | NA | 5855 | NA | 2064 | NA | 15 | 390 | Jun 2017 | FCBGA1356 | Laptop |
| Intel Core i5-7400 @ 3.00GHz | $207.81 | 7236 | 34.82 | 1945 | 9.36 | 65 | 111 | Jan 2017 | FCLGA1151 | Desktop |
| Intel Core i5-7400T @ 2.40GHz | $215.27 | 6336 | 29.43 | 1693 | 7.87 | 35 | 181 | Nov 2016 | LGA1151 | Desktop |
| Intel Core i5-7440HQ @ 2.80GHz | NA | 7641 | NA | 2099 | NA | 45 | 169 | Feb 2017 | BGA1440 | Laptop |
| Intel Core i5-7442EQ @ 2.10GHz | $250.00* | 5901 | 23.60 | 1674 | 6.70 | 25 | 236 | Jan 2019 | FCBGA1440 | Laptop |
| Intel Core i5-750 @ 2.67GHz | $43.92 | 3720 | 84.71 | 1146 | 26.09 | 95 | 39 | Sep 2009 | LGA1156 | Desktop |
| Intel Core i5-7500 @ 3.40GHz | $204.00 | 7938 | 38.92 | 2114 | 10.37 | 65 | 122 | Dec 2016 | LGA1151 | Desktop |
| Intel Core i5-7500T @ 2.70GHz | $279.95* | 6951 | 24.83 | 1854 | 6.62 | 35 | 198 | Jan 2017 | FCLGA1151 | Desktop |
| Intel Core i5-760 @ 2.80GHz | $209.00* | 3937 | 18.84 | 1208 | 5.78 | 95 | 41 | Jul 2010 | LGA1156 | Desktop |
| Intel Core i5-7600 @ 3.50GHz | $247.03 | 8645 | 35.00 | 2281 | 9.24 | 65 | 133 | Jan 2017 | FCLGA1151 | Desktop |
| Intel Core i5-7600K @ 3.80GHz | $258.99 | 9048 | 34.94 | 2380 | 9.19 | 91 | 99 | Jan 2017 | FCLGA1151 | Desktop |
| Intel Core i5-7600T @ 2.80GHz | $253.27 | 7983 | 31.52 | 2106 | 8.32 | 35 | 228 | Jan 2017 | FCLGA1151 | Desktop |
| Intel Core i5-7640X @ 4.00GHz | $249.00 | 9472 | 38.04 | 2450 | 9.84 | 112 | 84 | Jul 2017 | FCLGA2066 | Desktop |
| Intel Core i5-7Y54 @ 1.20GHz | NA | 3538 | NA | 1357 | NA | 4.5 | 786 | Oct 2016 | FCBGA1515 | Laptop |
| Intel Core i5-7Y57 @ 1.20GHz | NA | 3676 | NA | 1337 | NA | 4.5 | 816 | Feb 2017 | FCBGA1515 | Laptop |
| Intel Core i5-8200Y @ 1.30GHz | $291.00* | 4339 | 14.91 | 1531 | 5.26 | 5 | 867 | Dec 2018 | FCBGA1515 | Laptop |

| | | | | | | | | | | |
|---|---|---|---|---|---|---|---|---|---|---|
| Intel Core i5-8210Y @ 1.60GHz | NA | 4227 | NA | 1522 | NA | 7 | 603 | Feb 2019 | FCBGA1515 | Laptop |
| Intel Core i5-8250U @ 1.60GHz | NA | 7655 | NA | 1928 | NA | 15 | 510 | Jul 2017 | FC-BGA1356 | Laptop |
| Intel Core i5-8259U @ 2.30GHz | $770.15 | 10994 | 14.28 | 2221 | 2.88 | 28 | 392 | Aug 2018 | FCBGA1528 | Laptop |
| Intel Core i5-8265U @ 1.60GHz | $297.00* | 8025 | 27.02 | 2145 | 7.22 | 15 | 535 | Sep 2018 | FCBGA1528 | Laptop |
| Intel Core i5-8265UC @ 1.60GHz | NA | 7780 | NA | 2143 | NA | NA | NA | May 2019 | FCBGA1528 | Laptop |
| Intel Core i5-8279U @ 2.40GHz | $320.00* | 10623 | 33.20 | 2236 | 6.99 | 28 | 379 | Sep 2019 | FCBGA1528 | Laptop |
| Intel Core i5-8300H @ 2.30GHz | $250.00* | 9466 | 37.87 | 2299 | 9.20 | 45 | 210 | May 2018 | LGA 1151 | Laptop |
| Intel Core i5-8305G @ 2.80GHz | NA | 8947 | NA | 2084 | NA | 65 | 137 | Jul 2018 | BGA2270 | Laptop |
| Intel Core i5-8350U @ 1.70GHz | $297.00* | 8154 | 27.45 | 2065 | 6.95 | 15 | 543 | Dec 2017 | FC-BGA1356 | Laptop |
| Intel Core i5-8365U @ 1.60GHz | $297.00* | 8429 | 28.38 | 2294 | 7.73 | 15 | 561 | May 2019 | FCBGA1528 | Laptop |
| Intel Core i5-8400 @ 2.80GHz | $199.99 | 11574 | 57.88 | 2332 | 11.66 | 65 | 178 | Oct 2017 | FCLGA1151 | Desktop |
| Intel Core i5-8400H @ 2.50GHz | $250.00* | 10408 | 41.63 | 2436 | 9.75 | 45 | 231 | Jul 2018 | FCBGA1440 | Laptop |
| Intel Core i5-8400T @ 1.70GHz | $199.00 | 9503 | 47.76 | 1924 | 9.67 | 35 | 271 | May 2018 | FCLGA1151 | Desktop |
| Intel Core i5-8500 @ 3.00GHz | $209.00 | 11813 | 56.52 | 2406 | 11.52 | 65 | 181 | Mar 2018 | FCLGA1151 | Desktop |
| Intel Core i5-8500B @ 3.00GHz | $192.00* | 12756 | 66.44 | 2465 | 12.84 | 65 | 196 | Jan 2019 | FCBGA1440 | Laptop |
| Intel Core i5-8500T @ 2.10GHz | $234.36* | 9998 | 42.66 | 2035 | 8.69 | 35 | 285 | Apr 2018 | FCLGA1151 | Desktop |
| Intel Core i5-8600 @ 3.10GHz | $277.21* | 12477 | 45.01 | 2504 | 9.04 | 65 | 191 | May 2018 | FCLGA1151 | Desktop |
| Intel Core i5-8600K @ 3.60GHz | $286.93 | 12679 | 44.19 | 2511 | 8.75 | 95 | 133 | Oct 2017 | FCLGA1151 | Desktop |
| Intel Core i5-8600T @ 2.30GHz | $366.99* | 10981 | 29.92 | 2211 | 6.03 | 35 | 313 | Apr 2018 | FCLGA1151 | Desktop |
| Intel Core i5-9300H @ 2.40GHz | $250.00* | 9731 | 38.93 | 2351 | 9.41 | 45 | 216 | May 2019 | FCBGA1440 | Laptop |
| Intel Core i5-9400 @ 2.90GHz | $184.99 | 11618 | 62.81 | 2372 | 12.83 | 65 | 178 | Mar 2019 | FCLGA1151 | Desktop |
| Intel Core i5-9400F @ 2.90GHz | $139.99 | 12110 | 86.51 | 2395 | 17.11 | 65 | 186 | Feb 2019 | FCLGA1151 | Desktop, Laptop |
| Intel Core i5-9400H @ 2.50GHz | $250.00* | 10740 | 42.96 | 2551 | 10.20 | 45 | 238 | Jul 2019 | FCBGA1440 | Laptop |
| Intel Core i5-9400T @ 1.80GHz | NA | 10606 | NA | 1989 | NA | 35 | 303 | Jul 2019 | FCLGA1151 | Desktop |
| Intel Core i5-9500 @ 3.00GHz | $204.99 | 11560 | 56.40 | 2621 | 12.79 | 65 | 177 | May 2019 | FCLGA1151 | Desktop |
| Intel Core i5-9500F @ 3.00GHz | $202.00* | 13225 | 65.47 | 2634 | 13.04 | 65 | 203 | Jul 2019 | FCLGA1151 | Desktop |
| Intel Core i5-9500T @ 2.20GHz | $192.00* | 10604 | 55.23 | 2214 | 11.53 | 35 | 302 | May 2019 | FCLGA1151 | Desktop |
| Intel Core i5-9600 @ 3.10GHz | $224.00* | 13498 | 60.26 | 2721 | 12.15 | 65 | 207 | Sep 2019 | FCLGA1151 | Desktop |
| Intel Core i5-9600K @ 3.70GHz | $248.95 | 13488 | 54.18 | 2680 | 10.77 | 95 | 141 | Oct 2018 | FCLGA1151 | Desktop |
| Intel Core i5-9600KF @ 3.70GHz | $214.99 | 13392 | 62.29 | 2694 | 12.53 | 95 | 140 | May 2019 | FCLGA1151 | Desktop |
| Intel Core i7-10510U @ 1.80GHz | $409.00* | 9325 | 22.80 | 2436 | 5.96 | 15 | 621 | Sep 2019 | FCBGA1528 | Laptop |
| Intel Core i7-1065G7 @ 1.30GHz | NA | 10826 | NA | 2574 | NA | 15 | 721 | Jun 2019 | FCBGA-1528 | Laptop |
| Intel Core i7-10710U @ 1.10GHz | $443.00* | 14499 | 32.73 | 2357 | 5.32 | 15 | 966 | Oct 2019 | FCBGA1528 | Laptop |
| Intel Core i7-2600 @ 3.40GHz | $119.99 | 8186 | 68.22 | 1922 | 16.02 | 95 | 86 | Dec 2010 | LGA1155 | Desktop |
| Intel Core i7-2600K @ 3.40GHz | $148.00 | 8437 | 57.01 | 1941 | 13.12 | 95 | 88 | Nov 2010 | LGA1155 | Desktop |
| Intel Core i7-2600S @ 2.80GHz | $298.26* | 7091 | 23.78 | 1810 | 6.07 | 65 | 109 | Feb 2011 | LGA1155 | Desktop |

| | | | | | | | | | | |
|---|---|---|---|---|---|---|---|---|---|---|
| Intel Core i7-2610UE @ 1.50GHz | NA | 2481 | NA | 1079 | NA | 17 | 145 | Jul 2012 | BGA1023 | Laptop |
| Intel Core i7-2617M @ 1.50GHz | NA | 2813 | NA | 1161 | NA | 17 | 165 | May 2011 | BGA1023 | Laptop |
| Intel Core i7-2620M @ 2.70GHz | $169.81* | 3840 | 22.61 | 1562 | 9.20 | 35 | 109 | Jan 2011 | BGA1023 | Laptop |
| Intel Core i7-2630QM @ 2.00GHz | $102.81 | 5520 | 53.69 | 1311 | 12.76 | 45 | 122 | Jan 2011 | PGA988B | Laptop |
| Intel Core i7-2630UM @ 1.60GHz | NA | 2584 | NA | 1028 | NA | NA | NA | Aug 2013 | NA | Laptop |
| Intel Core i7-2635QM @ 2.00GHz | NA | 5478 | NA | 1296 | NA | 45 | 121 | Feb 2011 | BGA1224 | Laptop |
| Intel Core i7-2637M @ 1.70GHz | NA | 2900 | NA | 1203 | NA | 17 | 170 | Dec 2011 | BGA1023 | Laptop |
| Intel Core i7-2640M @ 2.80GHz | $119.95* | 3924 | 32.72 | 1589 | 13.25 | 35 | 112 | Oct 2011 | BGA1023 | Laptop |
| Intel Core i7-2655LE @ 2.20GHz | NA | 3229 | NA | 1369 | NA | 25 | 129 | Apr 2011 | BGA1023 | Desktop |
| Intel Core i7-2670QM @ 2.20GHz | $138.40* | 5878 | 42.47 | 1392 | 10.06 | 45 | 130 | Sep 2011 | PGA988B | Laptop |
| Intel Core i7-2675QM @ 2.20GHz | NA | 5537 | NA | 1298 | NA | 45 | 123 | Sep 2011 | BGA1224 | Laptop |
| Intel Core i7-2677M @ 1.80GHz | NA | 2830 | NA | 1183 | NA | 17 | 166 | Jul 2011 | BGA1023 | Laptop |
| Intel Core i7-2700K @ 3.50GHz | $305.99 | 8693 | 28.41 | 2005 | 6.56 | 95 | 91 | Oct 2011 | LGA1155 | Desktop |
| Intel Core i7-2710QE @ 2.10GHz | NA | 5768 | NA | 1384 | NA | 45 | 128 | Sep 2011 | PGA988B | Laptop |
| Intel Core i7-2715QE @ 2.10GHz | NA | 5365 | NA | 1271 | NA | 45 | 119 | Sep 2011 | BGA1023 | Laptop |
| Intel Core i7-2720QM @ 2.20GHz | $189.95* | 6099 | 32.11 | 1457 | 7.67 | 45 | 135 | Jan 2011 | BGA1224 | Laptop |
| Intel Core i7-2760QM @ 2.40GHz | $209.95* | 6559 | 31.24 | 1590 | 7.57 | 45 | 145 | Sep 2011 | BGA1224 | Laptop |
| Intel Core i7-2820QM @ 2.30GHz | $191.02* | 6648 | 34.80 | 1558 | 8.16 | 45 | 147 | Feb 2011 | BGA1224 | Laptop |
| Intel Core i7-2840QM @ 2.40GHz | NA | 6766 | NA | 1658 | NA | NA | NA | Sep 2012 | rPGA988B | Laptop |
| Intel Core i7-2860QM @ 2.50GHz | $541.00* | 6956 | 12.86 | 1650 | 3.05 | 45 | 154 | Sep 2011 | BGA1224 | Laptop |
| Intel Core i7-2920XM @ 2.50GHz | $440.44* | 6998 | 15.89 | 1650 | 3.75 | 55 | 127 | Feb 2011 | FCPGA988 | Laptop |
| Intel Core i7-2960XM @ 2.70GHz | $409.95* | 7224 | 17.62 | 1698 | 4.14 | 55 | 131 | Oct 2011 | PGA988B | Laptop |
| Intel Core i7-3517U @ 1.90GHz | NA | 3546 | NA | 1389 | NA | 17 | 208 | Jun 2012 | BGA1023 | Laptop |
| Intel Core i7-3517UE @ 1.70GHz | NA | 3150 | NA | 1239 | NA | 17 | 185 | Jun 2012 | BGA1023 | Laptop |
| Intel Core i7-3520M @ 2.90GHz | $132.02 | 4547 | 34.45 | 1782 | 13.50 | 35 | 129 | Jun 2012 | BGA1023 | Laptop |
| Intel Core i7-3537U @ 2.00GHz | NA | 3809 | NA | 1497 | NA | 17 | 224 | Jan 2013 | BGA1023 | Laptop |
| Intel Core i7-3540M @ 3.00GHz | $429.95* | 4666 | 10.85 | 1829 | 4.26 | 35 | 133 | Jan 2013 | rPGA988B | Laptop |
| Intel Core i7-3555LE @ 2.50GHz | NA | 3966 | NA | 1546 | NA | 25 | 158 | Jun 2012 | BGA1023 | Laptop |
| Intel Core i7-3610QE @ 2.30GHz | NA | 6544 | NA | 1401 | NA | 45 | 145 | Apr 2012 | rPGA988B | Laptop |
| Intel Core i7-3610QM @ 2.30GHz | $399.99* | 7457 | 18.64 | 1637 | 4.09 | 45 | 165 | Apr 2012 | PGA988B | Laptop |
| Intel Core i7-3612QE @ 2.10GHz | NA | 6712 | NA | 1505 | NA | 35 | 191 | Oct 2012 | BGA1224 | Laptop |
| Intel Core i7-3612QM @ 2.10GHz | NA | 6816 | NA | 1520 | NA | 35 | 194 | May 2012 | PGA988B, FCBGA12 | Laptop |
| Intel Core i7-3615QE @ 2.30GHz | NA | 7458 | NA | 1731 | NA | 45 | 165 | Apr 2012 | BGA1224 | Laptop |
| Intel Core i7-3615QM @ 2.30GHz | NA | 7389 | NA | 1647 | NA | 45 | 164 | May 2012 | BGA1224 | Laptop |
| Intel Core i7-3630QM @ 2.40GHz | $239.00* | 7581 | 31.72 | 1684 | 7.05 | 45 | 168 | Jan 2012 | rPGA988B | Laptop |
| Intel Core i7-3632QM @ 2.20GHz | $229.95 | 6929 | 30.13 | 1562 | 6.80 | 35 | 197 | Sep 2012 | rPGA988B | Laptop |

| | | | | | | | | | | |
|---|---|---|---|---|---|---|---|---|---|---|
| Intel Core i7-3635QM @ 2.40GHz | NA | 6668 | NA | 1529 | NA | 45 | 148 | Jan 2012 | NA | Laptop |
| Intel Core i7-3667U @ 2.00GHz | NA | 3978 | NA | 1556 | NA | 17 | 234 | Jun 2012 | BGA1023 | Laptop |
| Intel Core i7-3687U @ 2.10GHz | NA | 4137 | NA | 1614 | NA | 17 | 243 | Jan 2013 | BGA1023 | Laptop |
| Intel Core i7-3689Y @ 1.50GHz | NA | 3220 | NA | 1240 | NA | 13 | 247 | Jan 2013 | FCBGA1023 | Laptop |
| Intel Core i7-3720QM @ 2.60GHz | $363.00* | 8124 | 22.38 | 1820 | 5.01 | 45 | 180 | Apr 2012 | BGA1224 | Laptop |
| Intel Core i7-3740QM @ 2.70GHz | $239.95* | 8310 | 34.63 | 1871 | 7.80 | 45 | 184 | Sep 2012 | rPGA988B | Laptop |
| Intel Core i7-3770 @ 3.40GHz | $134.99 | 9279 | 68.74 | 2068 | 15.32 | 77 | 120 | Mar 2012 | LGA1155 | Desktop |
| Intel Core i7-3770K @ 3.50GHz | $349.98 | 9516 | 27.19 | 2084 | 5.95 | 77 | 123 | Apr 2012 | LGA1155 | Desktop |
| Intel Core i7-3770S @ 3.10GHz | $149.68 | 8904 | 59.49 | 2027 | 13.54 | 65 | 136 | May 2012 | LGA1155 | Desktop |
| Intel Core i7-3770T @ 2.50GHz | $329.99* | 8204 | 24.86 | 1933 | 5.86 | 45 | 182 | May 2012 | LGA1155 | Desktop |
| Intel Core i7-3820 @ 3.60GHz | $399.99* | 8990 | 22.48 | 1942 | 4.86 | 130 | 69 | Jan 2012 | LGA2011 | Desktop |
| Intel Core i7-3820QM @ 2.70GHz | $285.00* | 8403 | 29.49 | 1844 | 6.47 | 45 | 186 | May 2012 | BGA1224 | Laptop |
| Intel Core i7-3840QM @ 2.80GHz | $289.95* | 8763 | 30.22 | 1911 | 6.59 | 45 | 194 | Aug 2012 | rPGA988B | Laptop |
| Intel Core i7-3920XM @ 2.90GHz | $1,096.00* | 8979 | 8.19 | 1958 | 1.79 | 55 | 163 | May 2012 | FCPGA988 | Laptop |
| Intel Core i7-3930K @ 3.20GHz | $229.99 | 11976 | 52.08 | 1934 | 8.41 | 130 | 92 | Nov 2011 | LGA2011 | Desktop |
| Intel Core i7-3940XM @ 3.00GHz | $539.00* | 9160 | 17.00 | 1986 | 3.69 | 55 | 166 | Oct 2012 | rPGA988B | Laptop |
| Intel Core i7-3960X @ 3.30GHz | $909.99 | 12579 | 13.82 | 1986 | 2.18 | 130 | 96 | Nov 2011 | LGA2011 | Desktop |
| Intel Core i7-3970X @ 3.50GHz | $509.94* | 12696 | 24.90 | 2016 | 3.95 | 150 | 84 | Jan 2012 | LGA2011 | Desktop |
| Intel Core i7-4500U @ 1.80GHz | NA | 3787 | NA | 1559 | NA | 15 | 252 | Jan 2013 | BGA1168 | Laptop |
| Intel Core i7-4510U @ 2.00GHz | NA | 3916 | NA | 1629 | NA | 15 | 261 | May 2014 | FCBGA1168 | Laptop |
| Intel Core i7-4550U @ 1.50GHz | NA | 3676 | NA | 1506 | NA | 15 | 245 | Feb 2014 | BGA1168 | Laptop |
| Intel Core i7-4558U @ 2.80GHz | NA | 4401 | NA | 1710 | NA | 28 | 157 | Jan 2013 | BGA1168 | Laptop |
| Intel Core i7-4560U @ 1.60GHz | NA | 4329 | NA | 1806 | NA | NA | NA | Mar 2016 | NA | Laptop |
| Intel Core i7-4578U @ 3.00GHz | NA | 4780 | NA | 1988 | NA | 28 | 170 | Sep 2014 | FCBGA1168 | Laptop |
| Intel Core i7-4600M @ 2.90GHz | NA | 4900 | NA | 1958 | NA | 37 | 132 | Oct 2013 | PGA946 | Laptop |
| Intel Core i7-4600U @ 2.10GHz | NA | 4104 | NA | 1690 | NA | 15 | 273 | Jul 2013 | FCBGA1168 | Laptop |
| Intel Core i7-4610M @ 3.00GHz | NA | 4908 | NA | 1972 | NA | 37 | 132 | Jun 2014 | FPGA946,FPGA947 | Laptop |
| Intel Core i7-4610Y @ 1.70GHz | NA | 3746 | NA | 1581 | NA | 11.5 | 325 | Jan 2013 | BGA1168 | Desktop |
| Intel Core i7-4650U @ 1.70GHz | NA | 3952 | NA | 1687 | NA | 15 | 263 | Jan 2013 | BGA1168 | Laptop |
| Intel Core i7-4700EQ @ 2.40GHz | NA | 7203 | NA | 1831 | NA | 47 | 153 | Jun 2013 | FCBGA1364 | Desktop |
| Intel Core i7-4700HQ @ 2.40GHz | $383.00* | 7734 | 20.19 | 1792 | 4.68 | 47 | 164 | Jan 2013 | FCBGA1364 | Laptop |
| Intel Core i7-4700MQ @ 2.40GHz | $189.00* | 7689 | 40.68 | 1808 | 9.57 | 47 | 163 | Jun 2013 | rPGA946B | Laptop |
| Intel Core i7-4702HQ @ 2.20GHz | NA | 7427 | NA | 1700 | NA | 37 | 200 | Apr 2013 | FCBGA1364 | Laptop |
| Intel Core i7-4702MQ @ 2.20GHz | $337.04* | 7130 | 21.16 | 1702 | 5.05 | 37 | 192 | Jan 2013 | FCPGA946 | Laptop |
| Intel Core i7-4710HQ @ 2.50GHz | NA | 7722 | NA | 1819 | NA | 47 | 164 | May 2014 | FCBGA1364 | Laptop |
| Intel Core i7-4710MQ @ 2.50GHz | $271.57* | 7986 | 29.41 | 1898 | 6.99 | 47 | 169 | Apr 2014 | FCPGA946 | Laptop |

| | | | | | | | | | | |
|---|---|---|---|---|---|---|---|---|---|---|
| Intel Core i7-4712HQ @ 2.30GHz | NA | 7533 | NA | 1762 | NA | 37 | 203 | Jun 2014 | FCBGA1364 | Laptop |
| Intel Core i7-4712MQ @ 2.30GHz | NA | 7203 | NA | 1747 | NA | 37 | 194 | May 2014 | FCPGA946 | Laptop |
| Intel Core i7-4720HQ @ 2.60GHz | NA | 7988 | NA | 1908 | NA | 47 | 169 | Dec 2014 | BGA1364 | Laptop |
| Intel Core i7-4722HQ @ 2.40GHz | NA | 8093 | NA | 1941 | NA | 37 | 218 | Jul 2015 | FCBGA1364 | Laptop |
| Intel Core i7-4750HQ @ 2.00GHz | NA | 8202 | NA | 1739 | NA | 47 | 174 | Jun 2013 | FCBGA1364 | Laptop |
| Intel Core i7-4760HQ @ 2.10GHz | NA | 8793 | NA | 1836 | NA | 47 | 187 | Oct 2014 | FCBGA1364 | Laptop |
| Intel Core i7-4765T @ 2.00GHz | $399.99* | 7305 | 18.26 | 1693 | 4.23 | 35 | 208 | Apr 2013 | FCLGA1150 | Desktop |
| Intel Core i7-4770 @ 3.40GHz | $186.54 | 9783 | 52.45 | 2227 | 11.94 | 84 | 116 | Jun 2013 | LGA1150 | Desktop |
| Intel Core i7-4770HQ @ 2.20GHz | NA | 8961 | NA | 1896 | NA | 47 | 190 | Oct 2014 | FCBGA1364 | Laptop |
| Intel Core i7-4770K @ 3.50GHz | $409.99 | 10077 | 24.58 | 2250 | 5.49 | 84 | 119 | Jun 2013 | LGA1150 | Desktop |
| Intel Core i7-4770R @ 3.20GHz | NA | 9830 | NA | 2148 | NA | 65 | 151 | Jan 2014 | FCBGA1364 | Desktop |
| Intel Core i7-4770S @ 3.10GHz | $610.00 | 9348 | 15.33 | 2173 | 3.56 | 65 | 143 | Jun 2013 | LGA1150 | Desktop |
| Intel Core i7-4770T @ 2.50GHz | $399.99* | 8604 | 21.51 | 2070 | 5.18 | 45 | 191 | Jan 2013 | LGA1150 | Desktop |
| Intel Core i7-4770TE @ 2.30GHz | NA | 6732 | NA | 1574 | NA | 45 | 149 | Jul 2015 | LGA1150 | Desktop |
| Intel Core i7-4771 @ 3.50GHz | $609.99* | 9865 | 16.17 | 2216 | 3.63 | 84 | 117 | Jan 2013 | LGA1150 | Desktop |
| Intel Core i7-4785T @ 2.20GHz | NA | 7647 | NA | 1779 | NA | 35 | 218 | Jun 2014 | FCLGA1150 | Desktop |
| Intel Core i7-4790 @ 3.60GHz | $174.99 | 9990 | 57.09 | 2282 | 13.04 | 84 | 118 | May 2014 | FCLGA1150 | Desktop |
| Intel Core i7-4790K @ 4.00GHz | $279.99 | 11166 | 39.88 | 2528 | 9.03 | 88 | 126 | Jun 2014 | LGA1150 | Desktop |
| Intel Core i7-4790S @ 3.20GHz | $505.99 | 9560 | 18.89 | 2242 | 4.43 | 65 | 147 | Jun 2014 | LGA1150 | Desktop |
| Intel Core i7-4790T @ 2.70GHz | $359.00* | 9068 | 25.26 | 2163 | 6.03 | 45 | 201 | May 2014 | LGA1150 | Desktop |
| Intel Core i7-4800MQ @ 2.70GHz | $204.00* | 8445 | 41.40 | 1992 | 9.77 | 47 | 179 | Jan 2013 | rPGA946B | Laptop |
| Intel Core i7-4810MQ @ 2.80GHz | $189.95* | 8655 | 45.57 | 2068 | 10.89 | 47 | 184 | Mar 2014 | FCPGA946 | Laptop |
| Intel Core i7-4820K @ 3.70GHz | $219.99* | 9722 | 44.19 | 2016 | 9.17 | 130 | 74 | Jul 2013 | FCLGA2011 | Desktop |
| Intel Core i7-4850HQ @ 2.30GHz | $434.00* | 9056 | 20.87 | 1946 | 4.49 | 47 | 192 | Jul 2013 | FCBGA1364 | Laptop |
| Intel Core i7-4860EQ @ 1.80GHz | NA | 7899 | NA | 1745 | NA | 47 | 168 | Nov 2015 | FCBGA1364 | Laptop |
| Intel Core i7-4860HQ @ 2.40GHz | NA | 9282 | NA | 1964 | NA | 47 | 197 | Aug 2014 | FCBGA1364 | Laptop |
| Intel Core i7-4870HQ @ 2.50GHz | NA | 9349 | NA | 2045 | NA | 47 | 198 | Aug 2014 | FCBGA1364 | Laptop |
| Intel Core i7-4900MQ @ 2.80GHz | $586.67* | 8982 | 15.31 | 2074 | 3.54 | 47 | 191 | Jan 2013 | FCPGA946 | Laptop |
| Intel Core i7-4910MQ @ 2.90GHz | $459.95* | 9343 | 20.31 | 2151 | 4.68 | 47 | 198 | May 2014 | FCPGA946 | Laptop |
| Intel Core i7-4930K @ 3.40GHz | $475.58* | 13023 | 27.38 | 1998 | 4.20 | 130 | 100 | Jan 2013 | LGA2011 | Desktop |
| Intel Core i7-4930MX @ 3.00GHz | $1,096.00* | 9444 | 8.62 | 2163 | 1.97 | 57 | 165 | Jan 2013 | FCPGA946 | Laptop |
| Intel Core i7-4940MX @ 3.10GHz | $709.95* | 9794 | 13.80 | 2238 | 3.15 | 57 | 171 | Mar 2014 | FPGA946,FPGA947 | Laptop |
| Intel Core i7-4960HQ @ 2.60GHz | $623.00* | 9856 | 15.82 | 2165 | 3.48 | 47 | 209 | Sep 2013 | FCBGA1364 | Laptop |
| Intel Core i7-4960X @ 3.60GHz | $769.99* | 13815 | 17.94 | 2082 | 2.70 | 130 | 106 | Jan 2013 | LGA2011 | Desktop |
| Intel Core i7-4980HQ @ 2.80GHz | NA | 10295 | NA | 2257 | NA | 47 | 219 | Aug 2014 | FCBGA1364 | Laptop |
| Intel Core i7-5500U @ 2.40GHz | NA | 3979 | NA | 1544 | NA | 15 | 265 | Jan 2015 | FCBGA1168 | Laptop |
| Intel Core i7-5550U @ 2.00GHz | NA | 3851 | NA | 1554 | NA | 15 | 256 | Apr 2016 | FCBGA1168 | Laptop |
| Intel Core i7-5557U @ 3.10GHz | $705.00* | 4952 | 7.03 | 1893 | 2.69 | 28 | 176 | Mar 2015 | FCBGA1168 | Laptop |

| | | | | | | | | | | |
|---|---|---|---|---|---|---|---|---|---|---|
| Intel Core i7-5600U @ 2.60GHz | NA | 4327 | NA | 1662 | NA | 15 | 288 | Jan 2015 | FCBGA1168 | Laptop |
| Intel Core i7-5650U @ 2.20GHz | NA | 4224 | NA | 1668 | NA | 15 | 281 | Mar 2015 | FCBGA1168 | Laptop |
| Intel Core i7-5675C @ 3.10GHz | NA | 8164 | NA | 2196 | NA | 65 | 125 | Oct 2015 | LGA1150 | Desktop |
| Intel Core i7-5700EQ @ 2.60GHz | NA | 8239 | NA | 1968 | NA | 47 | 175 | Aug 2015 | FCBGA1364 | Laptop |
| Intel Core i7-5700HQ @ 2.70GHz | NA | 8347 | NA | 1996 | NA | 47 | 177 | Jun 2015 | FCBGA1364 | Laptop |
| Intel Core i7-5775C @ 3.30GHz | $686.32* | 10869 | 15.84 | 2208 | 3.22 | 65 | 167 | Jun 2015 | FCLGA1150 | Desktop |
| Intel Core i7-5775R @ 3.30GHz | NA | 10879 | NA | 2153 | NA | 65 | 167 | May 2016 | LGA1150 | Desktop |
| Intel Core i7-5820K @ 3.30GHz | $289.00* | 13013 | 45.03 | 2025 | 7.01 | 140 | 92 | Sep 2014 | LGA2011-v3 | Desktop |
| Intel Core i7-5850EQ @ 2.70GHz | $435.00* | 9817 | 22.57 | 1964 | 4.52 | 47 | 208 | Nov 2018 | FCBGA1364 | Laptop |
| Intel Core i7-5850HQ @ 2.70GHz | $434.00* | 9459 | 21.80 | 2076 | 4.78 | 47 | 201 | Dec 2015 | FCBGA1364 | Laptop |
| Intel Core i7-5930K @ 3.50GHz | $329.00* | 13664 | 41.53 | 2104 | 6.40 | 140 | 97 | Aug 2014 | LGA2011-v3 | Desktop |
| Intel Core i7-5950HQ @ 2.90GHz | NA | 10850 | NA | 2237 | NA | 47 | 230 | Jul 2015 | FCBGA1364 | Laptop |
| Intel Core i7-5960X @ 3.00GHz | $1,042.93 | 15994 | 15.34 | 1999 | 1.92 | 140 | 114 | Aug 2014 | LGA2011-v3 | Desktop |
| Intel Core i7-610 @ 2.53GHz | NA | 1969 | NA | NA | NA | 35 | 56 | Apr 2011 | BGA1288 | Unknown |
| Intel Core i7-610E @ 2.53GHz | NA | 2544 | NA | 1377 | NA | 35 | 72 | Nov 2011 | BGA1288 | Laptop |
| Intel Core i7-620LM @ 2.00GHz | NA | 1954 | NA | 931 | NA | 25 | 78 | Apr 2010 | rPGA988A | Laptop |
| Intel Core i7-620M @ 2.67GHz | $110.01* | 2719 | 24.72 | 1214 | 11.04 | 35 | 77 | Jan 2010 | BGA1288 | Laptop |
| Intel Core i7-620UM @ 1.07GHz | NA | 1323 | NA | 589 | NA | 18 | 73 | Mar 2010 | BGA1288 | Laptop |
| Intel Core i7-640LM @ 2.13GHz | NA | 2245 | NA | 1067 | NA | 25 | 89 | Feb 2010 | BGA1288 | Laptop |
| Intel Core i7-640M @ 2.80GHz | $199.95* | 2827 | 14.14 | 1301 | 6.51 | 35 | 80 | Oct 2010 | BGA1288 | Laptop |
| Intel Core i7-640UM @ 1.20GHz | NA | 1638 | NA | 803 | NA | 18 | 91 | Jun 2010 | BGA1288 | Laptop |
| Intel Core i7-6498DU @ 2.50GHz | NA | 4437 | NA | 1676 | NA | 15 | 295 | Nov 2016 | BGA1356 | Laptop |
| Intel Core i7-6500U @ 2.50GHz | $393.00* | 4424 | 11.26 | 1642 | 4.18 | 15 | 294 | Sep 2015 | FCBGA1356 | Laptop |
| Intel Core i7-6560U @ 2.20GHz | NA | 4814 | NA | 1715 | NA | 15 | 320 | Feb 2016 | NA | Laptop |
| Intel Core i7-6567U @ 3.30GHz | NA | 5574 | NA | 1980 | NA | 28 | 199 | Feb 2016 | FCBGA1356 | Laptop |
| Intel Core i7-6600U @ 2.60GHz | NA | 4804 | NA | 1806 | NA | 15 | 320 | Sep 2015 | FCBGA1356 | Laptop |
| Intel Core i7-660UM @ 1.33GHz | NA | 1745 | NA | 800 | NA | 18 | 96 | Nov 2010 | BGA1288 | Laptop |
| Intel Core i7-6650U @ 2.20GHz | NA | 4974 | NA | 1813 | NA | 15 | 331 | Nov 2015 | FCBGA1356 | Laptop |
| Intel Core i7-6700 @ 3.40GHz | $334.99 | 10003 | 29.86 | 2155 | 6.43 | 65 | 153 | Sep 2015 | LGA 1151 | Desktop |
| Intel Core i7-6700HQ @ 2.60GHz | $378.00* | 8129 | 21.51 | 1799 | 4.76 | 45 | 180 | Aug 2015 | FCBGA1440 | Laptop |
| Intel Core i7-6700K @ 4.00GHz | $312.61* | 11110 | 35.54 | 2354 | 7.53 | 95 | 116 | Jul 2015 | LGA1151 | Desktop |
| Intel Core i7-6700T @ 2.80GHz | $375.99 | 8999 | 23.94 | 1974 | 5.25 | 35 | 257 | Oct 2015 | LGA 1151 | Desktop |
| Intel Core i7-6700TE @ 2.40GHz | NA | 8674 | NA | 1923 | NA | 35 | 247 | Jun 2016 | LGA 1151 | Desktop |
| Intel Core i7-6770HQ @ 2.60GHz | $1,001.88* | 9719 | 9.70 | 1907 | 1.90 | 45 | 215 | Apr 2016 | FCBGA1440 | Laptop |
| Intel Core i7-6800K @ 3.40GHz | $348.15 | 13565 | 38.97 | 2065 | 5.93 | 140 | 96 | May 2016 | LGA2011-v3 | Desktop |
| Intel Core i7-680UM @ 1.47GHz | NA | 1710 | NA | 851 | NA | 18 | 95 | Feb 2011 | BGA1288 | Laptop |
| Intel Core i7-6820EQ @ 2.80GHz | NA | 8630 | NA | 1923 | NA | 45 | 191 | Jun 2016 | FCBGA1440 | Laptop |
| Intel Core i7-6820HK @ 2.70GHz | NA | 9122 | NA | 1887 | NA | 45 | 202 | Oct 2015 | FCBGA1440 | Laptop |

| | | | | | | | | | | |
|---|---|---|---|---|---|---|---|---|---|---|
| Intel Core i7-6820HQ @ 2.70GHz | NA | 8767 | NA | 1876 | NA | 45 | 194 | Nov 2015 | FCBGA1440 | Laptop |
| Intel Core i7-6822EQ @ 2.00GHz | NA | 6501 | NA | 1400 | NA | 25 | 260 | Feb 2016 | LGA 1151 | Laptop |
| Intel Core i7-6850K @ 3.60GHz | $502.75 | 14373 | 28.59 | 2191 | 4.36 | 140 | 102 | Jun 2016 | FCLGA2011-3 | Desktop |
| Intel Core i7-6900K @ 3.20GHz | $794.46 | 17607 | 22.16 | 2184 | 2.75 | 140 | 125 | Jun 2016 | FCLGA2011-3 | Desktop |
| Intel Core i7-6920HQ @ 2.90GHz | $568.00* | 9560 | 16.83 | 2013 | 3.54 | 45 | 212 | Feb 2016 | FCBGA1440 | Laptop |
| Intel Core i7-6950X @ 3.00GHz | $1,539.64 | 19925 | 12.94 | 2147 | 1.39 | 140 | 142 | Jun 2016 | LGA2011-v3 | Desktop |
| Intel Core i7-720QM @ 1.60GHz | $109.95* | 3008 | 27.37 | 872 | 7.93 | 45 | 66 | Oct 2009 | PGA988A | Laptop |
| Intel Core i7-740QM @ 1.73GHz | $159.95* | 3191 | 19.95 | 916 | 5.73 | 45 | 70 | Jun 2010 | PGA988A | Laptop |
| Intel Core i7-7500U @ 2.70GHz | NA | 5123 | NA | 1912 | NA | 15 | 341 | Oct 2016 | FCBGA1356 | Laptop |
| Intel Core i7-7560U @ 2.40GHz | NA | 5789 | NA | 2088 | NA | 15 | 385 | Mar 2017 | BGA1356 | Laptop |
| Intel Core i7-7567U @ 3.50GHz | $889.98 | 6464 | 7.26 | 2260 | 2.54 | 28 | 230 | Mar 2017 | BGA1356 | Laptop |
| Intel Core i7-7600U @ 2.80GHz | NA | 5106 | NA | 1972 | NA | 15 | 340 | Jan 2017 | FCBGA1356 | Laptop |
| Intel Core i7-7660U @ 2.50GHz | NA | 5994 | NA | 2159 | NA | 15 | 399 | May 2017 | BGA1356 | Laptop |
| Intel Core i7-7700 @ 3.60GHz | $318.03 | 10686 | 33.60 | 2342 | 7.37 | 65 | 164 | Dec 2016 | LGA1151 | Desktop |
| Intel Core i7-7700HQ @ 2.80GHz | NA | 8767 | NA | 1992 | NA | 45 | 194 | Dec 2016 | FCBGA1440 | Laptop |
| Intel Core i7-7700K @ 4.20GHz | $346.60 | 11997 | 34.61 | 2581 | 7.45 | 95 | 126 | Oct 2016 | LGA 1151 | Desktop |
| Intel Core i7-7700T @ 2.90GHz | $309.00* | 9296 | 30.09 | 2046 | 6.62 | 35 | 265 | Feb 2017 | FCLGA1151 | Desktop |
| Intel Core i7-7740X @ 4.30GHz | $325.99 | 12221 | 37.49 | 2623 | 8.05 | 112 | 109 | Jul 2017 | FCLGA2066 | Desktop |
| Intel Core i7-7800X @ 3.50GHz | $509.99 | 14633 | 28.69 | 2261 | 4.43 | 140 | 104 | Jun 2017 | FCLGA2066 | Desktop |
| Intel Core i7-7820EQ @ 3.00GHz | $378.00* | 9144 | 24.19 | 2114 | 5.59 | 45 | 203 | Jun 2019 | FCBGA1440 | Laptop |
| Intel Core i7-7820HK @ 2.90GHz | NA | 9960 | NA | 2077 | NA | 45 | 221 | Jan 2017 | FCBGA1440 | Laptop |
| Intel Core i7-7820HQ @ 2.90GHz | $378.00* | 9242 | 24.45 | 2044 | 5.41 | 45 | 205 | Feb 2017 | FCBGA1440 | Laptop |
| Intel Core i7-7820X @ 3.60GHz | $599.99 | 18525 | 30.88 | 2399 | 4.00 | 140 | 132 | Jun 2017 | FCLGA2066 | Desktop |
| Intel Core i7-7900X @ 3.30GHz | NA | 20474 | NA | 2444 | NA | 140 | 146 | Aug 2017 | FCLGA2066 | Desktop |
| Intel Core i7-7920HQ @ 3.10GHz | NA | 9991 | NA | 2109 | NA | 45 | 222 | Apr 2017 | FCBGA1440 | Laptop |
| Intel Core i7-7Y75 @ 1.30GHz | NA | 3738 | NA | 1432 | NA | 4.5 | 830 | Oct 2016 | FCBGA1515 | Desktop, Laptop |
| Intel Core i7-8086K @ 4.00GHz | $552.96* | 16683 | 30.17 | 2826 | 5.11 | 95 | 175 | Jun 2018 | FCLGA1151 | Desktop |
| Intel Core i7-820QM @ 1.73GHz | $239.95* | 3219 | 13.42 | 971 | 4.05 | 45 | 71 | Oct 2009 | PGA988A | Laptop |
| Intel Core i7-840QM @ 1.87GHz | $289.97* | 3411 | 11.76 | 1018 | 3.51 | 45 | 75 | Jul 2010 | PGA988A | Laptop |
| Intel Core i7-8500Y @ 1.50GHz | $393.00* | 3971 | 10.11 | 1482 | 3.77 | 5 | 794 | Oct 2018 | FCBGA1515 | Laptop |
| Intel Core i7-8550U @ 1.80GHz | NA | 8248 | NA | 2128 | NA | 15 | 549 | Aug 2017 | FC-BGA1356 | Laptop |
| Intel Core i7-8559U @ 2.70GHz | $589.82 | 12224 | 20.73 | 2568 | 4.35 | 28 | 436 | Aug 2018 | FCBGA1528 | Laptop |
| Intel Core i7-8565U @ 1.80GHz | NA | 8918 | NA | 2343 | NA | 15 | 594 | Aug 2018 | FCBGA1356 | Laptop |
| Intel Core i7-860 @ 2.80GHz | $289.95* | 5026 | 17.33 | 1236 | 4.26 | 95 | 52 | Sep 2009 | LGA1156 | Desktop |
| Intel Core i7-860S @ 2.53GHz | $199.99* | 4919 | 24.60 | 1319 | 6.60 | 82 | 59 | Apr 2011 | LGA1156 | Desktop |
| Intel Core i7-8650U @ 1.90GHz | NA | 8706 | NA | 2223 | NA | 15 | 580 | Aug 2017 | FC-BGA1356 | Laptop |
| Intel Core i7-8665U @ 1.90GHz | $409.00* | 9090 | 22.23 | 2451 | 5.99 | 15 | 606 | Apr 2019 | FCBGA1528 | Laptop |

| | | | | | | | | | | |
|---|---|---|---|---|---|---|---|---|---|---|
| Intel Core i7-870 @ 2.93GHz | $95.35 | 5341 | 56.02 | 1303 | 13.67 | 95 | 56 | Sep 2009 | LGA1156 | Desktop |
| Intel Core i7-8700 @ 3.20GHz | $369.00 | 15147 | 41.05 | 2627 | 7.12 | 65 | 233 | Oct 2017 | FCLGA1151 | Desktop |
| Intel Core i7-8700B @ 3.20GHz | $303.00* | 14802 | 48.85 | 2646 | 8.74 | 65 | 227 | Jan 2019 | LGA 1151 | Laptop |
| Intel Core i7-8700K @ 3.70GHz | $354.99 | 15929 | 44.87 | 2697 | 7.60 | 95 | 167 | Oct 2017 | FCLGA1151 | Desktop |
| Intel Core i7-8700T @ 2.40GHz | $359.00 | 12626 | 35.17 | 2335 | 6.50 | 35 | 360 | Mar 2018 | FCLGA1151 | Desktop |
| Intel Core i7-8705G @ 3.10GHz | $1,408.75* | 9928 | 7.05 | 2218 | 1.57 | 65 | 152 | Feb 2018 | BGA2270 | Laptop |
| Intel Core i7-8706G @ 3.10GHz | NA | 10539 | NA | 2351 | NA | 65 | 162 | Jul 2018 | BGA2270 | Laptop |
| Intel Core i7-8709G @ 3.10GHz | NA | 9780 | NA | 2177 | NA | 100 | 97 | Nov 2018 | BGA2270 | Laptop |
| Intel Core i7-870S @ 2.67GHz | NA | 4849 | NA | 1239 | NA | 82 | 59 | Dec 2010 | LGA1156 | Desktop |
| Intel Core i7-8750H @ 2.20GHz | $395.00* | 12407 | 31.41 | 2345 | 5.94 | 45 | 275 | Apr 2018 | FCBGA1440 | Laptop |
| Intel Core i7-875K @ 2.93GHz | $346.78* | 5421 | 15.63 | 1307 | 3.77 | 95 | 57 | Jun 2010 | LGA1156 | Desktop |
| Intel Core i7-880 @ 3.07GHz | $583.00* | 5505 | 9.44 | 1364 | 2.34 | 95 | 57 | Jul 2010 | LGA1156 | Desktop |
| Intel Core i7-8809G @ 3.10GHz | NA | 10990 | NA | 2335 | NA | 100 | 109 | Mar 2018 | BGA2270 | Laptop |
| Intel Core i7-8850H @ 2.60GHz | $395.00* | 12987 | 32.88 | 2450 | 6.20 | 45 | 288 | Apr 2018 | FCBGA1440 | Laptop |
| Intel Core i7-920 @ 2.67GHz | $41.00 | 4914 | 119.88 | 1166 | 28.46 | 130 | 37 | Nov 2008 | LGA1366 | Desktop |
| Intel Core i7-920XM @ 2.00GHz | $399.95* | 3724 | 9.31 | 1047 | 2.62 | 55 | 67 | Nov 2009 | PGA988B | Laptop |
| Intel Core i7-930 @ 2.80GHz | $101.71 | 5133 | 50.47 | 1219 | 11.99 | 130 | 39 | Feb 2010 | LGA1366 | Desktop |
| Intel Core i7-940 @ 2.93GHz | $103.99* | 5332 | 51.28 | 1274 | 12.26 | 130 | 41 | Dec 2008 | LGA1366 | Desktop |
| Intel Core i7-940XM @ 2.13GHz | NA | 3967 | NA | 1098 | NA | 55 | 72 | Jul 2010 | PGA988 | Laptop |
| Intel Core i7-950 @ 3.07GHz | $40.99 | 5540 | 135.17 | 1327 | 32.40 | 130 | 42 | Jun 2009 | LGA1366 | Desktop |
| Intel Core i7-960 @ 3.20GHz | $280.00 | 5798 | 20.71 | 1389 | 4.96 | 130 | 44 | Oct 2009 | LGA1366 | Desktop |
| Intel Core i7-965 @ 3.20GHz | $139.99* | 5850 | 41.79 | 1388 | 9.92 | 130 | 45 | Nov 2008 | LGA1366 | Desktop |
| Intel Core i7-970 @ 3.20GHz | $499.95* | 8360 | 16.72 | 1397 | 2.80 | 130 | 64 | Jul 2010 | LGA1366 | Desktop |
| Intel Core i7-9700 @ 3.00GHz | $349.99 | 15666 | 44.76 | 2706 | 7.73 | 65 | 241 | Jun 2019 | FCLGA1151 | Desktop |
| Intel Core i7-9700F @ 3.00GHz | $389.00 | 16555 | 42.56 | 2707 | 6.96 | 65 | 254 | Jun 2019 | FCLGA1151 | Desktop |
| Intel Core i7-9700K @ 3.60GHz | $364.99 | 17198 | 47.12 | 2819 | 7.72 | 95 | 181 | Oct 2018 | LGA 1151 | Desktop |
| Intel Core i7-9700KF @ 3.60GHz | $349.99* | 17288 | 49.40 | 2816 | 8.05 | 95 | 181 | Apr 2019 | FCLGA1151 | Desktop |
| Intel Core i7-9700T @ 2.00GHz | $323.00* | 13379 | 41.42 | 2491 | 7.71 | 35 | 382 | Jul 2019 | FCLGA1151 | Desktop |
| Intel Core i7-975 @ 3.33GHz | $403.90 | 6118 | 15.15 | 1459 | 3.61 | 130 | 47 | Jun 2009 | LGA1366 | Desktop |
| Intel Core i7-9750H @ 2.60GHz | NA | 13555 | NA | 2487 | NA | 45 | 301 | Apr 2019 | FCBGA1440 | Laptop |
| Intel Core i7-980 @ 3.33GHz | $199.98* | 8593 | 42.97 | 1449 | 7.25 | 130 | 66 | Jul 2011 | LGA1366 | Desktop |
| Intel Core i7-9800X @ 3.80GHz | $599.99 | 19679 | 32.80 | 2519 | 4.20 | 165 | 119 | Dec 2018 | FCLGA2066 | Desktop |
| Intel Core i7-980X @ 3.33GHz | $909.99* | 8748 | 9.61 | 1455 | 1.60 | 130 | 67 | Mar 2010 | LGA1366 | Desktop |
| Intel Core i7-985 @ 3.47GHz | NA | 6641 | NA | 1544 | NA | NA | NA | Nov 2014 | LGA1366 | Unknown |
| Intel Core i7-9850H @ 2.60GHz | $395.00* | 14219 | 36.00 | 2586 | 6.55 | 45 | 315 | Jun 2019 | NA | Laptop |
| Intel Core i7-990X @ 3.47GHz | $349.99* | 9058 | 25.88 | 1513 | 4.33 | 130 | 69 | Jan 2011 | LGA1366 | Desktop |
| Intel Core i7-995X @ 3.60GHz | NA | 9791 | NA | 1655 | NA | NA | NA | Sep 2010 | NA | Desktop |
| Intel Core i9-7900X @ 3.30GHz | $999.99 | 21879 | 21.88 | 2450 | 2.45 | 140 | 156 | Jun 2017 | FCLGA2066 | Desktop |
| Intel Core i9-7920X @ 2.90GHz | $1,346.25* | 23316 | 17.32 | 2392 | 1.78 | 140 | 166 | Sep 2017 | FCLGA2066 | Desktop |
| Intel Core i9-7940X @ 3.10GHz | $1,299.99* | 25394 | 19.53 | 2397 | 1.84 | 165 | 153 | Sep 2017 | FCLGA2066 | Desktop |
| Intel Core i9-7960X @ 2.80GHz | $1,349.99* | 26096 | 19.33 | 2337 | 1.73 | 165 | 158 | Oct 2017 | FCLGA2066 | Desktop |
| Intel Core i9-7980XE @ 2.60GHz | $1,579.99 | 27635 | 17.49 | 2336 | 1.48 | 165 | 167 | Sep 2017 | FCLGA2066 | Desktop |

| | | | | | | | | | | |
|---|---|---|---|---|---|---|---|---|---|---|
| Intel Core i9-8950HK @ 2.90GHz | $583.00* | 14224 | 24.40 | 2544 | 4.37 | 45 | 316 | Apr 2018 | FCBGA1440 | Laptop |
| Intel Core i9-9820X @ 3.30GHz | $809.99 | 21648 | 26.73 | 2361 | 2.92 | 165 | 131 | Dec 2018 | FCLGA2066 | Desktop |
| Intel Core i9-9880H @ 2.30GHz | $556.00* | 16787 | 30.19 | 2566 | 4.62 | 45 | 373 | May 2019 | FCBGA1440 | Laptop |
| Intel Core i9-9900 @ 3.10GHz | $439.99 | 18190 | 41.34 | 2792 | 6.35 | 65 | 279 | Jul 2019 | FCLGA1151 | Desktop |
| Intel Core i9-9900K @ 3.60GHz | $489.99 | 20202 | 41.23 | 2895 | 5.91 | 95 | 212 | Oct 2018 | LGA-1151 | Desktop |
| Intel Core i9-9900KF @ 3.60GHz | $479.99 | 20580 | 42.88 | 2914 | 6.07 | 95 | 216 | Apr 2019 | FCLGA1151 | Desktop |
| Intel Core i9-9900X @ 3.50GHz | $1,009.00 | 23029 | 22.82 | 2488 | 2.47 | 165 | 139 | Dec 2018 | FCLGA2066 | Desktop |
| Intel Core i9-9920X @ 3.50GHz | $1,199.00 | 25257 | 21.07 | 2515 | 2.10 | 165 | 153 | Dec 2018 | FCLGA2066 | Desktop |
| Intel Core i9-9940X @ 3.30GHz | $1,245.90 | 27124 | 21.77 | 2451 | 1.97 | 165 | 164 | Nov 2018 | FCLGA2066 | Desktop |
| Intel Core i9-9960X @ 3.10GHz | $1,649.99 | 27930 | 16.93 | 2473 | 1.50 | 165 | 169 | Feb 2019 | FCLGA2066 | Desktop |
| Intel Core i9-9980HK @ 2.40GHz | $583.00* | 17711 | 30.38 | 2694 | 4.62 | 45 | 393 | May 2019 | FCBGA1440 | Laptop |
| Intel Core i9-9980XE @ 3.00GHz | $1,989.99 | 29588 | 14.87 | 2454 | 1.23 | 165 | 179 | Dec 2018 | FCLGA2066 | Desktop |
| Intel Core M-5Y10 @ 0.80GHz | NA | 2653 | NA | 1009 | NA | 4.5 | 589 | Aug 2014 | NA | Laptop |
| Intel Core M-5Y10a @ 0.80GHz | NA | 2387 | NA | 863 | NA | 4.5 | 530 | Mar 2015 | FCBGA1234 | Laptop |
| Intel Core M-5Y10c @ 0.80GHz | $281.00* | 2817 | 10.03 | 1052 | 3.75 | 4.5 | 626 | Jan 2015 | FCBGA1234 | Laptop |
| Intel Core M-5Y31 @ 0.90GHz | NA | 2832 | NA | 1148 | NA | 4.5 | 629 | Apr 2015 | FCBGA1234 | Laptop |
| Intel Core M-5Y51 @ 1.10GHz | NA | 2508 | NA | 1074 | NA | 4.5 | 557 | Apr 2015 | FCBGA1234 | Laptop |
| Intel Core M-5Y70 @ 1.10GHz | NA | 2912 | NA | 1193 | NA | 4.5 | 647 | Oct 2014 | BGA1234 | Laptop |
| Intel Core M-5Y71 @ 1.20GHz | $281.00* | 2991 | 10.65 | 1243 | 4.43 | 4.5 | 664 | Jan 2015 | FCBGA1234 | Laptop |
| Intel Core m3-6Y30 @ 0.90GHz | $281.00* | 3025 | 10.77 | 1166 | 4.15 | 4.5 | 672 | Oct 2015 | FCBGA1515 | Laptop |
| Intel Core m3-7Y30 @ 1.00GHz | NA | 3528 | NA | 1274 | NA | 4.5 | 784 | Oct 2016 | FCBGA1515 | Laptop |
| Intel Core m3-7Y32 @ 1.10GHz | NA | 3318 | NA | 1229 | NA | 4.5 | 737 | Jul 2017 | FCBGA1515 | Laptop |
| Intel Core m3-8100Y @ 1.10GHz | $281.00* | 3562 | 12.68 | 1407 | 5.01 | 5 | 712 | Dec 2018 | FCBGA1515 | Laptop |
| Intel Core m5-6Y54 @ 1.10GHz | NA | 3348 | NA | 1302 | NA | 7 | 478 | Dec 2015 | FCBGA1515 | Laptop |
| Intel Core m5-6Y57 @ 1.10GHz | NA | 3225 | NA | 1285 | NA | 7 | 460 | Dec 2015 | FCBGA1515 | Laptop |
| Intel Core m7-6Y75 @ 1.20GHz | NA | 3459 | NA | 1360 | NA | 7 | 494 | Nov 2015 | FCBGA1515 | Laptop |
| Intel Core Solo T1300 @ 1.66GHz | NA | 393 | NA | 520 | NA | 27 | 14 | Feb 2009 | PGA478 | Laptop |
| Intel Core Solo T1350 @ 1.86GHz | NA | 396 | NA | 515 | NA | 31 | 12 | Feb 2009 | NA | Laptop |
| Intel Core Solo T1400 @ 1.83GHz | NA | 470 | NA | 581 | NA | 27 | 17 | Jun 2009 | PGA478 | Laptop |
| Intel Core Solo U1300 @ 1.06GHz | NA | 273 | NA | 362 | NA | 6 | 45 | Aug 2009 | PBGA479 | Laptop |
| Intel Core Solo U1400 @ 1.20GHz | NA | 278 | NA | 391 | NA | 5.5 | 50 | Mar 2009 | PBGA479 | Laptop |
| Intel Core Solo U1500 @ 1.33GHz | NA | 330 | NA | 426 | NA | 5.5 | 60 | Mar 2009 | NA | Laptop |
| Intel Core2 Duo E4300 @ 1.80GHz | $159.95* | 1051 | 6.57 | 670 | 4.19 | 65 | 16 | Oct 2009 | LGA775 | Desktop |
| Intel Core2 Duo E4400 @ 2.00GHz | $49.99* | 1157 | 23.15 | 737 | 14.76 | 65 | 17 | Dec 2008 | LGA775 | Desktop |
| Intel Core2 Duo E4500 @ 2.20GHz | $71.25* | 1271 | 17.85 | 816 | 11.45 | 65 | 19 | Dec 2008 | LGA775 | Desktop |
| Intel Core2 Duo E4600 @ 2.40GHz | $157.95* | 1384 | 8.77 | 889 | 5.63 | 65 | 21 | Dec 2008 | LGA775 | Desktop |
| Intel Core2 Duo E4700 @ 2.60GHz | $26.99* | 1481 | 54.88 | 974 | 36.11 | 65 | 22 | Dec 2008 | LGA775 | Desktop |

| | | | | | | | | | | |
|---|---|---|---|---|---|---|---|---|---|---|
| Intel Core2 Duo E6300 @ 1.86GHz | $12.99* | 1108 | 85.33 | 695 | 53.53 | 65 | 17 | Nov 2008 | LGA775, PLGA775 | Desktop |
| Intel Core2 Duo E6320 @ 1.86GHz | $49.99* | 1185 | 23.72 | 700 | 14.02 | 65 | 18 | Dec 2008 | PLGA775 | Desktop |
| Intel Core2 Duo E6400 @ 2.13GHz | $29.95* | 1289 | 43.04 | 803 | 26.81 | 65 | 19 | Mar 2009 | LGA775 | Desktop |
| Intel Core2 Duo E6420 @ 2.13GHz | $49.99* | 1360 | 27.21 | 807 | 16.15 | 65 | 20 | Nov 2008 | PLGA775 | Desktop |
| Intel Core2 Duo E6540 @ 2.33GHz | NA | 1451 | NA | 908 | NA | 65 | 22 | May 2009 | LGA775 | Desktop |
| Intel Core2 Duo E6550 @ 2.33GHz | $14.95* | 1498 | 100.23 | 883 | 59.08 | 65 | 23 | Nov 2008 | LGA775 | Desktop |
| Intel Core2 Duo E6600 @ 2.40GHz | $14.99* | 1554 | 103.73 | 907 | 60.54 | 65 | 23 | Nov 2008 | PLGA775 | Desktop |
| Intel Core2 Duo E6700 @ 2.66GHz | $29.99* | 1693 | 56.46 | 996 | 33.23 | 65 | 26 | Jan 2010 | LGA775 | Desktop |
| Intel Core2 Duo E6750 @ 2.66GHz | $10.30* | 1712 | 166.29 | 1004 | 97.56 | 65 | 26 | Nov 2008 | LGA775 | Desktop |
| Intel Core2 Duo E6850 @ 3.00GHz | $49.99* | 1945 | 38.92 | 1137 | 22.76 | 65 | 29 | Nov 2008 | LGA775 | Desktop |
| Intel Core2 Duo E7200 @ 2.53GHz | $49.00* | 1627 | 33.22 | 1047 | 21.37 | 65 | 25 | Dec 2008 | LGA775 | Desktop |
| Intel Core2 Duo E7300 @ 2.66GHz | $39.88* | 1726 | 43.30 | 1108 | 27.80 | 65 | 26 | Nov 2008 | LGA775 | Desktop |
| Intel Core2 Duo E7400 @ 2.80GHz | $28.99* | 1769 | 61.04 | 1142 | 39.42 | 65 | 27 | Dec 2008 | LGA775 | Desktop |
| Intel Core2 Duo E7500 @ 2.93GHz | $14.99* | 1874 | 125.02 | 1201 | 80.13 | 65 | 28 | Mar 2009 | LGA775 | Desktop |
| Intel Core2 Duo E7600 @ 3.06GHz | $119.95* | 1963 | 16.37 | 1237 | 10.32 | 65 | 30 | Jun 2009 | LGA775 | Desktop |
| Intel Core2 Duo E8135 @ 2.40GHz | NA | 1490 | NA | 961 | NA | NA | NA | Apr 2009 | NA | Unknown |
| Intel Core2 Duo E8135 @ 2.66GHz | NA | 1761 | NA | 1079 | NA | NA | NA | Mar 2009 | Socket P | Laptop |
| Intel Core2 Duo E8200 @ 2.66GHz | $49.99* | 1882 | 37.66 | 1110 | 22.22 | 65 | 28 | Nov 2008 | LGA775 | Desktop |
| Intel Core2 Duo E8235 @ 2.80GHz | NA | 1955 | NA | 1086 | NA | NA | NA | Mar 2009 | Socket P | Laptop |
| Intel Core2 Duo E8290 @ 2.83GHz | NA | 2353 | NA | 1247 | NA | 65 | 36 | Nov 2012 | LGA775 | Unknown |
| Intel Core2 Duo E8300 @ 2.83GHz | $19.99* | 1989 | 99.53 | 1174 | 58.74 | 65 | 30 | Dec 2008 | LGA775 | Desktop |
| Intel Core2 Duo E8335 @ 2.66GHz | NA | 1846 | NA | 1082 | NA | NA | NA | Mar 2009 | Socket P | Laptop |
| Intel Core2 Duo E8335 @ 2.93GHz | NA | 2128 | NA | 1160 | NA | NA | NA | Jun 2009 | Socket P | Laptop |
| Intel Core2 Duo E8400 @ 3.00GHz | $45.50* | 2148 | 47.23 | 1247 | 27.42 | 65 | 33 | Nov 2008 | LGA775 | Desktop |
| Intel Core2 Duo E8435 @ 3.06GHz | NA | 2097 | NA | 1221 | NA | NA | NA | Mar 2009 | Socket P | Laptop |
| Intel Core2 Duo E8500 @ 3.16GHz | $39.99* | 2281 | 57.06 | 1314 | 32.87 | 65 | 35 | Nov 2008 | LGA775 | Desktop |
| Intel Core2 Duo E8600 @ 3.33GHz | $42.45* | 2398 | 56.50 | 1369 | 32.27 | 65 | 36 | Nov 2008 | LGA775 | Desktop |
| Intel Core2 Duo E8700 @ 3.50GHz | NA | 2212 | NA | NA | NA | NA | NA | Dec 2010 | NA | Unknown |
| Intel Core2 Duo L7100 @ 1.20GHz | NA | 760 | NA | 458 | NA | NA | NA | Dec 2008 | BGA956 | Laptop |
| Intel Core2 Duo L7200 @ 1.33GHz | NA | 684 | NA | NA | NA | 17 | 40 | Jul 2010 | PBGA479 | Laptop |
| Intel Core2 Duo L7300 @ 1.40GHz | NA | 825 | NA | 531 | NA | 17 | 48 | Jun 2009 | BGA479 | Laptop |
| Intel Core2 Duo L7400 @ 1.50GHz | NA | 846 | NA | 536 | NA | 17 | 49 | May 2011 | BGA479 | Laptop |
| Intel Core2 Duo L7500 @ 1.60GHz | NA | 959 | NA | 574 | NA | 17 | 56 | Feb 2009 | BGA479 | Laptop |
| Intel Core2 Duo L7700 @ 1.80GHz | NA | 973 | NA | 593 | NA | 17 | 57 | Apr 2009 | NA | Laptop |
| Intel Core2 Duo L7800 @ 2.00GHz | NA | 1116 | NA | 601 | NA | NA | NA | Dec 2012 | NA | Unknown |

| | | | | | | | | | | |
|---|---|---|---|---|---|---|---|---|---|---|
| Intel Core2 Duo L9300 @ 1.60GHz | NA | 1080 | NA | 650 | NA | 17 | 63 | Apr 2009 | BGA956 | Laptop |
| Intel Core2 Duo L9600 @ 2.13GHz | NA | 1346 | NA | 791 | NA | 17 | 79 | Oct 2009 | BGA956 | Laptop |
| Intel Core2 Duo P7350 @ 2.00GHz | $19.99* | 1289 | 64.51 | 785 | 39.28 | 25 | 51 | Dec 2008 | BGA479 | Laptop |
| Intel Core2 Duo P7370 @ 2.00GHz | NA | 1307 | NA | 822 | NA | 25 | 52 | Dec 2008 | PGA478 | Laptop |
| Intel Core2 Duo P7450 @ 2.13GHz | $39.99* | 1416 | 35.42 | 832 | 20.81 | 25 | 56 | Feb 2009 | PGA478 | Laptop |
| Intel Core2 Duo P7500 @ 1.60GHz | NA | 945 | NA | NA | NA | NA | NA | Mar 2009 | NA | Unknown |
| Intel Core2 Duo P7550 @ 2.26GHz | $229.99* | 1518 | 6.60 | 894 | 3.89 | 25 | 60 | Jun 2009 | PGA478 | Laptop |
| Intel Core2 Duo P7570 @ 2.26GHz | NA | 1455 | NA | 922 | NA | 25 | 58 | Oct 2009 | PGA478 | Laptop |
| Intel Core2 Duo P7700 @ 1.80GHz | NA | 1021 | NA | NA | NA | NA | NA | Feb 2009 | NA | Unknown |
| Intel Core2 Duo P8400 @ 2.26GHz | $297.01* | 1453 | 4.89 | 903 | 3.04 | 25 | 58 | Dec 2008 | BGA479 | Laptop |
| Intel Core2 Duo P8600 @ 2.40GHz | $49.18* | 1536 | 31.24 | 943 | 19.18 | 25 | 61 | Dec 2008 | BGA479 | Laptop |
| Intel Core2 Duo P8700 @ 2.53GHz | $37.99* | 1624 | 42.77 | 994 | 26.17 | 25 | 64 | Mar 2009 | BGA479 | Laptop |
| Intel Core2 Duo P8800 @ 2.66GHz | $56.99* | 1739 | 30.53 | 1055 | 18.52 | 25 | 69 | Jul 2009 | BGA479 | Laptop |
| Intel Core2 Duo P9300 @ 2.26GHz | NA | 1564 | NA | 897 | NA | NA | NA | Mar 2009 | NA | Laptop |
| Intel Core2 Duo P9500 @ 2.53GHz | $998.99* | 1753 | 1.75 | 1004 | 1.01 | 25 | 70 | Dec 2008 | BGA479 | Laptop |
| Intel Core2 Duo P9600 @ 2.53GHz | $99.00* | 1754 | 17.72 | 1024 | 10.35 | 25 | 70 | Aug 2009 | PGA478 | Laptop |
| Intel Core2 Duo P9600 @ 2.66GHz | NA | 1864 | NA | 1035 | NA | 25 | 74 | Mar 2009 | PGA478 | Laptop |
| Intel Core2 Duo P9700 @ 2.80GHz | NA | 2015 | NA | 1110 | NA | 28 | 71 | Jun 2009 | PGA478 | Laptop |
| Intel Core2 Duo Q6867 @ 3.00GHz | NA | 589 | NA | NA | NA | NA | NA | Jul 2011 | NA | Unknown |
| Intel Core2 Duo SL9400 @ 1.86GHz | $253.00* | 1251 | 4.95 | 751 | 2.97 | 17 | 73 | Feb 2009 | BGA956 | Laptop |
| Intel Core2 Duo SP9400 @ 2.40GHz | $284.00* | 1680 | 5.92 | 973 | 3.43 | 25 | 67 | Mar 2009 | BGA956 | Laptop |
| Intel Core2 Duo SU9400 @ 1.40GHz | NA | 925 | NA | 577 | NA | 10 | 92 | Feb 2009 | BGA956 | Laptop |
| Intel Core2 Duo T5200 @ 1.60GHz | NA | 833 | NA | 541 | NA | 34 | 24 | Feb 2009 | Socket M | Laptop |
| Intel Core2 Duo T5250 @ 1.50GHz | NA | 839 | NA | 526 | NA | 35 | 23 | Dec 2008 | PGA478 | Laptop |
| Intel Core2 Duo T5270 @ 1.40GHz | NA | 813 | NA | 524 | NA | 35 | 23 | Nov 2008 | PGA478 | Laptop |
| Intel Core2 Duo T5300 @ 1.73GHz | NA | 932 | NA | 605 | NA | 34 | 27 | Mar 2009 | PGA478 | Laptop |
| Intel Core2 Duo T5450 @ 1.66GHz | NA | 913 | NA | 574 | NA | 35 | 26 | Jan 2009 | PGA478 | Laptop |
| Intel Core2 Duo T5470 @ 1.60GHz | NA | 908 | NA | 582 | NA | 35 | 25 | Feb 2009 | PGA478 | Laptop |
| Intel Core2 Duo T5500 @ 1.66GHz | NA | 923 | NA | 590 | NA | 34 | 27 | Feb 2009 | PGA478 | Laptop |
| Intel Core2 Duo T5550 @ 1.83GHz | NA | 1039 | NA | 647 | NA | 35 | 29 | Nov 2008 | PGA478 | Laptop |
| Intel Core2 Duo T5600 @ 1.83GHz | NA | 1029 | NA | 653 | NA | 34 | 30 | Dec 2008 | PGA478 | Laptop |
| Intel Core2 Duo T5670 @ 1.80GHz | NA | 994 | NA | 648 | NA | 35 | 28 | Mar 2009 | Socket P | Laptop |
| Intel Core2 Duo T5750 @ 2.00GHz | $9.99* | 1092 | 109.39 | 687 | 68.83 | 35 | 31 | Dec 2008 | Socket P | Laptop |
| Intel Core2 Duo T5800 @ 2.00GHz | NA | 1114 | NA | 679 | NA | 35 | 31 | Dec 2008 | PGA478 | Laptop |
| Intel Core2 Duo T5850 @ 2.16GHz | $15.90* | 1200 | 75.48 | 759 | 47.79 | NA | NA | Mar 2009 | Socket P | Laptop |
| Intel Core2 Duo T5870 @ 2.00GHz | NA | 1148 | NA | 727 | NA | 35 | 32 | Dec 2008 | PPGA478, Socket | Laptop |

| | | | | | | | | | | |
|---|---|---|---|---|---|---|---|---|---|---|
| Intel Core2 Duo T5900 @ 2.20GHz | NA | 1211 | NA | 757 | NA | NA | NA | Mar 2009 | Socket P | Laptop |
| Intel Core2 Duo T6400 @ 2.00GHz | $14.99* | 1226 | 81.80 | 773 | 51.62 | 35 | 35 | Feb 2009 | PGA478 | Laptop |
| Intel Core2 Duo T6500 @ 2.10GHz | $14.99* | 1285 | 85.75 | 811 | 54.14 | 35 | 36 | Jun 2009 | PGA478 | Laptop |
| Intel Core2 Duo T6570 @ 2.10GHz | $38.50* | 1259 | 32.71 | 821 | 21.33 | 35 | 35 | Mar 2009 | PGA478 | Laptop |
| Intel Core2 Duo T6600 @ 2.20GHz | $18.90* | 1359 | 71.92 | 841 | 44.54 | 35 | 38 | Feb 2009 | PGA478 | Laptop |
| Intel Core2 Duo T6670 @ 2.20GHz | NA | 1358 | NA | 865 | NA | 35 | 38 | Jul 2009 | PGA478 | Laptop |
| Intel Core2 Duo T7100 @ 1.80GHz | $21.99* | 1020 | 46.39 | 651 | 29.65 | 35 | 29 | Feb 2009 | BGA479 | Laptop |
| Intel Core2 Duo T7200 @ 2.00GHz | $99.95* | 1167 | 11.68 | 702 | 7.03 | 34 | 34 | Nov 2008 | PBGA479, PPGA478 | Laptop |
| Intel Core2 Duo T7250 @ 2.00GHz | $201.48* | 1114 | 5.53 | 710 | 3.53 | 35 | 31 | Feb 2009 | BGA479 | Laptop |
| Intel Core2 Duo T7300 @ 2.00GHz | $30.99* | 1193 | 38.52 | 710 | 22.94 | 35 | 34 | Dec 2008 | BGA479 | Laptop |
| Intel Core2 Duo T7400 @ 2.16GHz | NA | 1250 | NA | 760 | NA | 34 | 36 | Jul 2010 | BGA479 | Laptop |
| Intel Core2 Duo T7500 @ 2.20GHz | $42.99* | 1271 | 29.58 | 768 | 17.87 | 35 | 36 | Nov 2008 | BGA479 | Laptop |
| Intel Core2 Duo T7600 @ 2.33GHz | NA | 1378 | NA | 832 | NA | 34 | 40 | Dec 2008 | PBGA479, PPGA478 | Laptop |
| Intel Core2 Duo T7700 @ 2.40GHz | $139.95* | 1423 | 10.17 | 842 | 6.02 | 35 | 40 | Nov 2008 | BGA479 | Laptop |
| Intel Core2 Duo T7800 @ 2.60GHz | $607.99* | 1597 | 2.63 | 956 | 1.57 | 35 | 45 | Mar 2009 | BGA479 | Laptop |
| Intel Core2 Duo T8100 @ 2.10GHz | $999.99* | 1298 | 1.30 | 829 | 0.83 | 35 | 37 | Dec 2008 | BGA479 | Laptop |
| Intel Core2 Duo T8300 @ 2.40GHz | $108.95* | 1473 | 13.52 | 936 | 8.60 | 35 | 42 | Dec 2008 | BGA479 | Laptop |
| Intel Core2 Duo T9300 @ 2.50GHz | $57.99* | 1673 | 28.86 | 979 | 16.89 | 35 | 47 | Dec 2008 | BGA479 | Laptop |
| Intel Core2 Duo T9400 @ 2.53GHz | $44.95* | 1739 | 38.71 | 994 | 22.12 | 35 | 49 | Jan 2009 | BGA479 | Laptop |
| Intel Core2 Duo T9500 @ 2.60GHz | NA | 1793 | NA | 1042 | NA | 35 | 51 | Jan 2009 | BGA479 | Laptop |
| Intel Core2 Duo T9550 @ 2.66GHz | $298.95* | 1806 | 6.04 | 1022 | 3.42 | 35 | 51 | Feb 2009 | BGA479 | Laptop |
| Intel Core2 Duo T9600 @ 2.80GHz | $89.95* | 1927 | 21.43 | 1078 | 11.99 | 35 | 55 | Feb 2009 | BGA479 | Laptop |
| Intel Core2 Duo T9800 @ 2.93GHz | $423.89* | 2016 | 4.76 | 1121 | 2.65 | 35 | 57 | Feb 2009 | BGA479 | Laptop |
| Intel Core2 Duo T9900 @ 3.06GHz | $398.95* | 2135 | 5.35 | 1181 | 2.96 | 35 | 61 | Jul 2009 | BGA479,PGA478 | Laptop |
| Intel Core2 Duo U7300 @ 1.30GHz | NA | 874 | NA | 522 | NA | 10 | 87 | Oct 2009 | BGA956 | Laptop |
| Intel Core2 Duo U7500 @ 1.06GHz | NA | 590 | NA | 383 | NA | 10 | 59 | Mar 2009 | BGA479 | Laptop |
| Intel Core2 Duo U7600 @ 1.20GHz | NA | 666 | NA | 431 | NA | 10 | 66 | Feb 2009 | BGA479 | Laptop |
| Intel Core2 Duo U7700 @ 1.33GHz | NA | 700 | NA | 436 | NA | 10 | 70 | Dec 2008 | NA | Laptop |
| Intel Core2 Duo U9300 @ 1.20GHz | NA | 855 | NA | 493 | NA | 10 | 85 | May 2009 | BGA956 | Laptop |
| Intel Core2 Duo U9600 @ 1.60GHz | NA | 1129 | NA | 668 | NA | 10 | 112 | Aug 2009 | BGA956 | Laptop |
| Intel Core2 Duo X7360 @ 2.53GHz | NA | 1687 | NA | NA | NA | NA | NA | Feb 2010 | NA | Unknown |
| Intel Core2 Extreme Q6800 @ 2.93GHz | $1,125.00* | 3655 | 3.25 | 1143 | 1.02 | 75 | 48 | Dec 2008 | LGA775 | Desktop |
| Intel Core2 Extreme Q6850 @ 3.00GHz | $1,495.95* | 3632 | 2.43 | 1157 | 0.77 | 130 | 27 | Nov 2008 | LGA775 | Desktop |
| Intel Core2 Extreme Q9300 @ 2.53GHz | NA | 3457 | NA | 1037 | NA | 45 | 76 | Dec 2008 | PGA478 | Desktop |
| Intel Core2 Extreme X6800 @ 2.93GHz | $263.64* | 1875 | 7.11 | 1112 | 4.22 | 75 | 25 | Dec 2008 | PLGA775 | Desktop |
| Intel Core2 Extreme X7800 @ 2.60GHz | NA | 1802 | NA | 992 | NA | 44 | 40 | May 2009 | PGA478 | Laptop |

| | | | | | | | | | | |
|---|---|---|---|---|---|---|---|---|---|---|
| Intel Core2 Extreme X7850 @ 2.80GHz | NA | 1331 | NA | NA | NA | NA | NA | Mar 2009 | NA | Unknown |
| Intel Core2 Extreme X7900 @ 2.80GHz | NA | 1678 | NA | 976 | NA | 44 | 38 | Mar 2009 | PGA478 | Laptop |
| Intel Core2 Extreme X9000 @ 2.80GHz | $409.95* | 1894 | 4.62 | 1080 | 2.64 | 44 | 43 | Feb 2009 | PGA478 | Laptop |
| Intel Core2 Extreme X9100 @ 3.06GHz | $851.00* | 2072 | 2.44 | 1174 | 1.38 | 44 | 47 | Dec 2008 | PGA478 | Laptop |
| Intel Core2 Extreme X9650 @ 3.00GHz | $859.99* | 4156 | 4.83 | 1253 | 1.46 | 130 | 31 | Nov 2008 | LGA775 | Desktop |
| Intel Core2 Extreme X9750 @ 3.16GHz | NA | 4504 | NA | 1340 | NA | NA | NA | Mar 2009 | NA | Unknown |
| Intel Core2 Extreme X9770 @ 3.20GHz | $1,608.95* | 4614 | 2.87 | 1369 | 0.85 | 136 | 33 | Nov 2008 | LGA775 | Desktop |
| Intel Core2 Extreme X9775 @ 3.20GHz | $1,805.95* | 4646 | 2.57 | 1390 | 0.77 | 150 | 30 | Feb 2009 | LGA771 | Desktop |
| Intel Core2 Quad Q6600 @ 2.40GHz | $39.98* | 2947 | 73.72 | 923 | 23.11 | 105 | 28 | Nov 2008 | LGA775 | Desktop |
| Intel Core2 Quad Q6700 @ 2.66GHz | $44.99* | 3280 | 72.92 | 1030 | 22.91 | 105 | 31 | Nov 2008 | LGA775 | Desktop |
| Intel Core2 Quad Q8200 @ 2.33GHz | $22.99* | 2808 | 122.18 | 990 | 43.09 | 95 | 29 | Nov 2008 | LGA775 | Desktop |
| Intel Core2 Quad Q8300 @ 2.50GHz | $49.99* | 2980 | 59.62 | 1057 | 21.15 | 95 | 31 | Feb 2009 | LGA775 | Desktop |
| Intel Core2 Quad Q8400 @ 2.66GHz | $239.95* | 3161 | 13.17 | 1120 | 4.67 | 95 | 33 | May 2009 | LGA775 | Desktop |
| Intel Core2 Quad Q9000 @ 2.00GHz | $389.00* | 2525 | 6.49 | 841 | 2.16 | 45 | 56 | Feb 2009 | PGA478 | Laptop |
| Intel Core2 Quad Q9100 @ 2.26GHz | $385.89* | 3242 | 8.40 | 963 | 2.50 | 45 | 72 | Apr 2009 | PGA478 | Laptop |
| Intel Core2 Quad Q9300 @ 2.50GHz | $199.50* | 3154 | 15.81 | 1061 | 5.32 | 95 | 33 | Nov 2008 | LGA775 | Desktop |
| Intel Core2 Quad Q9400 @ 2.66GHz | $48.03* | 3338 | 69.51 | 1127 | 23.47 | 95 | 35 | Nov 2008 | LGA775 | Desktop |
| Intel Core2 Quad Q9450 @ 2.66GHz | $35.70* | 3757 | 105.26 | 1132 | 31.72 | 95 | 39 | Nov 2008 | LGA775 | Desktop |
| Intel Core2 Quad Q9500 @ 2.83GHz | $34.99* | 3521 | 100.63 | 1190 | 34.02 | 95 | 37 | May 2010 | LGA775 | Desktop |
| Intel Core2 Quad Q9505 @ 2.83GHz | $190.00* | 3531 | 18.59 | 1182 | 6.22 | 95 | 37 | Nov 2009 | LGA775 | Desktop |
| Intel Core2 Quad Q9550 @ 2.83GHz | $44.49* | 3962 | 89.07 | 1196 | 26.89 | 95 | 41 | Nov 2008 | LGA775 | Desktop |
| Intel Core2 Quad Q9650 @ 3.00GHz | $109.11 | 4156 | 38.10 | 1260 | 11.55 | 95 | 43 | Dec 2008 | LGA775 | Desktop |
| Intel Core2 Quad Q9705 @ 3.16GHz | NA | 3947 | NA | NA | NA | 95 | 41 | May 2010 | LGA775 | Unknown |
| Intel Core2 Solo U2100 @ 1.06GHz | NA | 359 | NA | 397 | NA | 5.5 | 65 | May 2009 | NA | Laptop |
| Intel Core2 Solo U2200 @ 1.20GHz | NA | 311 | NA | NA | NA | 5.5 | 56 | Feb 2010 | NA | Laptop |
| Intel Core2 Solo U3300 @ 1.20GHz | NA | 415 | NA | NA | NA | 5.5 | 75 | Nov 2010 | NA | Laptop |
| Intel Core2 Solo U3500 @ 1.40GHz | NA | 464 | NA | 519 | NA | 5.5 | 84 | Jul 2009 | BGA956 | Laptop |
| Intel E3000 @ 3.40GHz | NA | 2767 | NA | NA | NA | NA | NA | Dec 2010 | NA | Unknown |
| Intel Pentium 1403 @ 2.60GHz | NA | 2742 | NA | 1247 | NA | 80 | 34 | May 2013 | LGA1356 | Server |
| Intel Pentium 1403 v2 @ 2.60GHz | NA | 3018 | NA | 1421 | NA | 80 | 37 | Sep 2018 | NA | Server |
| Intel Pentium 2020M @ 2.40GHz | $134.00* | 2274 | 16.97 | 1252 | 9.35 | 35 | 64 | Feb 2013 | FCPGA988 | Laptop |
| Intel Pentium 2030M @ 2.50GHz | $134.00* | 2398 | 17.90 | 1316 | 9.82 | 35 | 68 | Oct 2013 | FCPGA988 | Laptop |
| Intel Pentium 2117U @ 1.80GHz | $134.00* | 1654 | 12.35 | 907 | 6.77 | 17 | 97 | Mar 2013 | FCBGA1023 | Laptop |
| Intel Pentium 2127U @ 1.90GHz | $134.00* | 1821 | 13.59 | 986 | 7.36 | 17 | 107 | Aug 2013 | FCBGA1023 | Laptop |
| Intel Pentium 2129Y @ 1.10GHz | $134.00* | 1062 | 7.93 | 557 | 4.16 | 10 | 106 | Jan 2014 | FCBGA1023 | Laptop |
| Intel Pentium 3550M @ 2.30GHz | NA | 2268 | NA | 1286 | NA | 37 | 61 | Feb 2014 | FCPGA946 | Laptop |

| | | | | | | | | | | |
|---|---|---|---|---|---|---|---|---|---|---|
| Intel Pentium 3556U @ 1.70GHz | NA | 1684 | NA | 941 | NA | 15 | 112 | Dec 2013 | BGA1168 | Laptop |
| Intel Pentium 3558U @ 1.70GHz | NA | 1679 | NA | 940 | NA | 15 | 111 | Jul 2014 | FCBGA1168 | Laptop |
| Intel Pentium 3560M @ 2.40GHz | NA | 2269 | NA | 1333 | NA | 37 | 61 | Jan 2015 | FCPGA946 | Laptop |
| Intel Pentium 3560Y @ 1.20GHz | NA | 1266 | NA | 664 | NA | 11.5 | 110 | Nov 2013 | BGA1168 | Laptop |
| Intel Pentium 3805U @ 1.90GHz | NA | 1970 | NA | 1067 | NA | 15 | 131 | Feb 2015 | FCBGA1168 | Laptop |
| Intel Pentium 3825U @ 1.90GHz | NA | 2519 | NA | 1043 | NA | 15 | 167 | Aug 2015 | FCBGA1168 | Laptop |
| Intel Pentium 4 1.40GHz | NA | 164 | NA | NA | NA | 54.7 | 2 | Apr 2009 | PGA423 | Desktop |
| Intel Pentium 4 1.50GHz | NA | 131 | NA | 350 | NA | 57.8 | 2 | Mar 2009 | PGA423 | Desktop |
| Intel Pentium 4 1.60GHz | NA | 129 | NA | 345 | NA | 38 | 3 | Feb 2009 | PGA478 | Desktop |
| Intel Pentium 4 1.70GHz | NA | 132 | NA | 391 | NA | 64 | 2 | Mar 2009 | PGA423 | Desktop |
| Intel Pentium 4 1.80GHz | NA | 161 | NA | 429 | NA | 68.1 | 2 | Dec 2008 | PGA478 | Desktop |
| Intel Pentium 4 1.90GHz | NA | 159 | NA | 448 | NA | 69.2 | 2 | Feb 2009 | PGA423 | Desktop |
| Intel Pentium 4 1300MHz | NA | 119 | NA | 312 | NA | 51.6 | 2 | Mar 2009 | PGA423 | Desktop |
| Intel Pentium 4 1400MHz | NA | 127 | NA | 276 | NA | 54.7 | 2 | Mar 2009 | PGA423 | Desktop |
| Intel Pentium 4 1500MHz | NA | 125 | NA | 343 | NA | 57.8 | 2 | Mar 2009 | PGA423 | Desktop |
| Intel Pentium 4 1600MHz | $647.45* | 193 | 0.30 | NA | NA | 38 | 5 | May 2009 | PGA478 | Desktop |
| Intel Pentium 4 1700MHz | NA | 154 | NA | 409 | NA | 64 | 2 | Mar 2009 | PGA423 | Desktop |
| Intel Pentium 4 1800MHz | NA | 162 | NA | 447 | NA | 68.1 | 2 | Feb 2009 | PGA478 | Desktop |
| Intel Pentium 4 2.00GHz | NA | 189 | NA | 464 | NA | 54.3 | 3 | Jan 2009 | PGA478 | Desktop |
| Intel Pentium 4 2.20GHz | NA | 209 | NA | 497 | NA | 57.1 | 3 | Jan 2009 | PGA478 | Desktop |
| Intel Pentium 4 2.26GHz | NA | 221 | NA | 537 | NA | 58 | 3 | Feb 2009 | PGA478 | Desktop |
| Intel Pentium 4 2.40GHz | NA | 228 | NA | 561 | NA | 59.8 | 3 | Dec 2008 | PGA478 | Desktop |
| Intel Pentium 4 2.50GHz | NA | 245 | NA | 592 | NA | 61 | 4 | Mar 2009 | PGA478 | Desktop |
| Intel Pentium 4 2.53GHz | NA | 248 | NA | 610 | NA | 61.5 | 4 | Feb 2009 | PGA478 | Desktop |
| Intel Pentium 4 2.60GHz | NA | 288 | NA | 637 | NA | 69 | 4 | Dec 2008 | PGA478 | Desktop |
| Intel Pentium 4 2.66GHz | NA | 254 | NA | 609 | NA | 66.1 | 3 | Jan 2009 | PGA478 | Desktop |
| Intel Pentium 4 2.80GHz | NA | 322 | NA | 633 | NA | 69.7 | 4 | Nov 2008 | PGA478 | Desktop |
| Intel Pentium 4 2.93GHz | NA | 293 | NA | 620 | NA | NA | NA | Feb 2009 | NA | Desktop |
| Intel Pentium 4 3.00GHz | NA | 353 | NA | 650 | NA | 81.9 | 4 | Nov 2008 | PGA478 | Desktop |
| Intel Pentium 4 3.06GHz | NA | 347 | NA | 659 | NA | 81.8 | 4 | Feb 2009 | PGA478 | Desktop |
| Intel Pentium 4 3.20GHz | NA | 373 | NA | 694 | NA | 82 | 4 | Nov 2008 | PGA478 | Desktop |
| Intel Pentium 4 3.40GHz | NA | 395 | NA | 756 | NA | 89 | 4 | Dec 2008 | PGA478 | Desktop |
| Intel Pentium 4 3.46GHz | NA | 454 | NA | 788 | NA | 110.7 | 4 | Mar 2009 | NA | Desktop |
| Intel Pentium 4 3.60GHz | NA | 487 | NA | 797 | NA | 115 | 4 | Nov 2008 | NA | Desktop |
| Intel Pentium 4 3.73GHz | NA | 486 | NA | 701 | NA | 115 | 4 | Mar 2009 | NA | Desktop |
| Intel Pentium 4 3.80GHz | NA | 485 | NA | 816 | NA | 65 | 7 | Dec 2008 | NA | Desktop |
| Intel Pentium 4 3.83GHz | NA | 195 | NA | 297 | NA | NA | NA | May 2018 | NA | Desktop |
| Intel Pentium 4 4.00GHz | NA | 184 | NA | NA | NA | NA | NA | Nov 2011 | NA | Desktop |
| Intel Pentium 4 Mobile 1.40GHz | NA | 149 | NA | NA | NA | NA | NA | Apr 2009 | NA | Laptop |
| Intel Pentium 4 Mobile 1.50GHz | NA | 197 | NA | NA | NA | NA | NA | Aug 2009 | NA | Laptop |
| Intel Pentium 4 Mobile 1.60GHz | NA | 178 | NA | 391 | NA | NA | NA | Feb 2009 | NA | Laptop |
| Intel Pentium 4 Mobile 1.70GHz | NA | 208 | NA | NA | NA | NA | NA | Apr 2009 | NA | Laptop |
| Intel Pentium 4 Mobile 1.80GHz | NA | 175 | NA | 299 | NA | NA | NA | May 2009 | NA | Laptop |
| Intel Pentium 4 Mobile 1.90GHz | NA | 209 | NA | 434 | NA | NA | NA | Jul 2009 | NA | Laptop |
| Intel Pentium 4 Mobile 2.00GHz | NA | 202 | NA | 477 | NA | NA | NA | Jun 2009 | NA | Laptop |
| Intel Pentium 4405U @ 2.10GHz | NA | 2931 | NA | 1171 | NA | 15 | 195 | Dec 2015 | FCBGA1356 | Laptop |

| | | | | | | | | | | |
|---|---|---|---|---|---|---|---|---|---|---|
| Intel Pentium 4405Y @ 1.50GHz | NA | 2059 | NA | 783 | NA | 6 | 343 | May 2016 | FCBGA1515 | Laptop |
| Intel Pentium 4410Y @ 1.50GHz | $161.00* | 2050 | 12.73 | 757 | 4.71 | 6 | 341 | Nov 2017 | FCBGA1515 | Laptop |
| Intel Pentium 4415U @ 2.30GHz | NA | 3153 | NA | 1291 | NA | 15 | 210 | Mar 2017 | BGA1356 | Laptop |
| Intel Pentium 4415Y @ 1.60GHz | $161.00* | 2220 | 13.79 | 809 | 5.03 | 6 | 370 | Aug 2018 | FCBGA1515 | Laptop |
| Intel Pentium 4417U @ 2.30GHz | $161.00* | 3192 | 19.83 | 1363 | 8.47 | 15 | 212 | Mar 2019 | FCBGA1356 | Laptop |
| Intel Pentium 5 2.66GHz | NA | 705 | NA | NA | NA | NA | NA | Mar 2012 | NA | Desktop |
| Intel Pentium 5405U @ 2.30GHz | $161.00* | 3171 | 19.70 | 1329 | 8.26 | 15 | 211 | Apr 2019 | FCBGA1528 | Laptop |
| Intel Pentium 957 @ 1.20GHz | $134.00* | 1095 | 8.18 | 636 | 4.75 | 17 | 64 | Aug 2011 | FCBGA1023 | Laptop |
| Intel Pentium 967 @ 1.30GHz | NA | 1139 | NA | 647 | NA | 17 | 67 | Mar 2012 | FCBGA1023 | Laptop |
| Intel Pentium 977 @ 1.40GHz | NA | 1148 | NA | NA | NA | 17 | 67 | Jul 2012 | FCBGA1023 | Laptop |
| Intel Pentium 987 @ 1.50GHz | NA | 1225 | NA | 702 | NA | 17 | 72 | Jul 2012 | FCBGA1023 | Laptop |
| Intel Pentium 997 @ 1.60GHz | NA | 1395 | NA | 774 | NA | 17 | 82 | Nov 2012 | BGA-1023 | Unknown |
| Intel Pentium A1018 @ 2.10GHz | NA | 1605 | NA | 906 | NA | 35 | 45 | Aug 2014 | FCPGA988 | Laptop |
| Intel Pentium B940 @ 2.00GHz | $29.94* | 1726 | 57.67 | 988 | 33.01 | 35 | 49 | Jun 2011 | PGA988 | Laptop |
| Intel Pentium B950 @ 2.10GHz | NA | 1716 | NA | 992 | NA | 35 | 49 | Jun 2011 | PGA988 | Laptop |
| Intel Pentium B960 @ 2.20GHz | $48.99* | 1853 | 37.84 | 1069 | 21.83 | 35 | 52 | Jan 2012 | PGA988 | Laptop |
| Intel Pentium B970 @ 2.30GHz | $50.99* | 1952 | 38.28 | 1120 | 21.97 | 35 | 55 | Jul 2012 | PGA988 | Laptop |
| Intel Pentium B980 @ 2.40GHz | $69.95* | 2026 | 28.97 | 1163 | 16.64 | 35 | 57 | Dec 2012 | FCPGA988 | Laptop |
| Intel Pentium D 805 @ 2.66GHz | NA | 529 | NA | 618 | NA | 95 | 5 | Dec 2008 | PLGA775 | Desktop |
| Intel Pentium D 830 @ 3.00GHz | NA | 642 | NA | 697 | NA | 95 | 6 | Dec 2008 | PLGA775 | Desktop |
| Intel Pentium D 915 @ 2.80GHz | NA | 582 | NA | 652 | NA | 95 | 6 | Dec 2008 | PLGA775 | Desktop |
| Intel Pentium D 940 @ 3.20GHz | NA | 711 | NA | 758 | NA | 130 | 5 | Dec 2008 | PLGA775 | Desktop |
| Intel Pentium D 950 @ 3.40GHz | NA | 742 | NA | 801 | NA | 130 | 5 | Nov 2008 | PLGA775 | Desktop |
| Intel Pentium D 960 @ 3.60GHz | NA | 811 | NA | 852 | NA | 130 | 6 | Apr 2009 | PLGA775 | Desktop |
| Intel Pentium D1508 @ 2.20GHz | $129.00* | 3813 | 29.56 | 1498 | 11.61 | 25 | 152 | Dec 2017 | FCBGA1667 | Server |
| Intel Pentium E2140 @ 1.60GHz | $157.95* | 870 | 5.51 | 586 | 3.72 | 65 | 13 | Nov 2008 | LGA775, PLGA775 | Desktop |
| Intel Pentium E2160 @ 1.80GHz | $15.51 | 999 | 64.44 | 658 | 42.43 | 65 | 15 | Dec 2008 | LGA775 | Desktop |
| Intel Pentium E2180 @ 2.00GHz | $29.99 | 1087 | 36.27 | 729 | 24.33 | 65 | 16 | Nov 2008 | LGA775 | Desktop |
| Intel Pentium E2200 @ 2.20GHz | $75.00* | 1202 | 16.04 | 801 | 10.69 | 65 | 18 | Jan 2009 | LGA775 | Desktop |
| Intel Pentium E2210 @ 2.20GHz | NA | 1174 | NA | 906 | NA | 65 | 18 | Sep 2009 | LGA775 | Desktop |
| Intel Pentium E2220 @ 2.40GHz | $85.99* | 1331 | 15.48 | 896 | 10.43 | 65 | 20 | Jan 2009 | LGA775 | Desktop |
| Intel Pentium E5200 @ 2.50GHz | $35.94* | 1486 | 41.37 | 1016 | 28.27 | 65 | 22 | May 2009 | LGA775 | Desktop |
| Intel Pentium E5300 @ 2.60GHz | $25.98* | 1538 | 59.23 | 1049 | 40.40 | 65 | 23 | Apr 2009 | LGA775 | Desktop |
| Intel Pentium E5400 @ 2.70GHz | $17.76 | 1596 | 89.90 | 1091 | 61.47 | 65 | 24 | Apr 2009 | LGA775 | Desktop |
| Intel Pentium E5500 @ 2.80GHz | $25.99 | 1635 | 62.92 | 1131 | 43.54 | 65 | 25 | Jun 2010 | LGA775 | Desktop |
| Intel Pentium E5700 @ 3.00GHz | $14.99* | 1737 | 115.94 | 1216 | 81.18 | 65 | 26 | Sep 2010 | LGA775 | Desktop |
| Intel Pentium E5800 @ 3.20GHz | $29.99* | 1889 | 63.01 | 1314 | 43.82 | 65 | 29 | Jan 2012 | LGA775 | Desktop |
| Intel Pentium E6300 @ 2.80GHz | $10.30* | 1705 | 165.62 | 1140 | 110.74 | 65 | 26 | Jun 2009 | LGA775 | Desktop |
| Intel Pentium E6500 @ 2.93GHz | $157.95* | 1764 | 11.17 | 1191 | 7.54 | 65 | 27 | Nov 2009 | LGA775 | Desktop |

| | | | | | | | | | | |
|---|---|---|---|---|---|---|---|---|---|---|
| Intel Pentium E6600 @ 3.06GHz | $100.00* | 1860 | 18.61 | 1242 | 12.43 | 65 | 28 | Nov 2010 | LGA775 | Desktop |
| Intel Pentium E6700 @ 3.20GHz | $29.99 | 1931 | 64.41 | 1287 | 42.94 | 65 | 29 | Jul 2010 | LGA775 | Desktop |
| Intel Pentium E6800 @ 3.33GHz | $89.00* | 1988 | 22.34 | 1343 | 15.10 | 65 | 30 | Oct 2010 | LGA775 | Desktop |
| Intel Pentium Extreme Edition 955 @ 3.46GHz | $759.00* | 912 | 1.20 | 800 | 1.05 | 130 | 7 | Apr 2009 | PLGA775 | Desktop |
| Intel Pentium Extreme Edition 965 @ 3.73GHz | NA | 961 | NA | 837 | NA | 130 | 7 | Mar 2009 | PLGA775 | Desktop |
| Intel Pentium G2010 @ 2.80GHz | $34.89* | 2597 | 74.44 | 1493 | 42.81 | 55 | 47 | Feb 2013 | FCLGA1155 | Desktop |
| Intel Pentium G2020 @ 2.90GHz | $59.95* | 2752 | 45.92 | 1543 | 25.74 | 55 | 50 | Jan 2013 | FCLGA1155 | Desktop |
| Intel Pentium G2020T @ 2.50GHz | $47.60* | 2418 | 50.81 | 1311 | 27.54 | 35 | 69 | Jan 2013 | FCLGA1155 | Desktop |
| Intel Pentium G2030 @ 3.00GHz | $39.99* | 2867 | 71.72 | 1603 | 40.11 | 55 | 52 | Jul 2013 | FCLGA1155 | Desktop |
| Intel Pentium G2030T @ 2.60GHz | $64.00* | 2487 | 38.86 | 1387 | 21.68 | 35 | 71 | Jan 2014 | LGA1155 | Desktop |
| Intel Pentium G2100T @ 2.60GHz | NA | 2763 | NA | 1442 | NA | 35 | 78 | May 2016 | LGA1155 | Desktop |
| Intel Pentium G2120 @ 3.10GHz | $159.55* | 3079 | 19.30 | 1649 | 10.34 | 55 | 55 | Oct 2012 | FCLGA1155 | Desktop |
| Intel Pentium G2130 @ 3.20GHz | $49.99* | 3199 | 64.01 | 1709 | 34.20 | 55 | 58 | Feb 2013 | FCLGA1155 | Desktop |
| Intel Pentium G2140 @ 3.30GHz | $82.00* | 3377 | 41.18 | 1816 | 22.16 | 55 | 61 | Jan 2014 | LGA1155 | Desktop |
| Intel Pentium G3220 @ 3.00GHz | $111.53 | 3126 | 28.03 | 1741 | 15.61 | 54 | 57 | Sep 2013 | FCLGA1150 | Desktop |
| Intel Pentium G3220T @ 2.60GHz | $62.98 | 2557 | 40.62 | 1446 | 22.97 | 35 | 73 | Mar 2014 | LGA1150 | Desktop |
| Intel Pentium G3240 @ 3.10GHz | $93.85 | 3154 | 33.62 | 1788 | 19.05 | 53 | 59 | May 2014 | FCLGA1150 | Desktop |
| Intel Pentium G3240T @ 2.70GHz | NA | 2840 | NA | 1557 | NA | 35 | 81 | Aug 2014 | LGA1150 | Desktop |
| Intel Pentium G3250 @ 3.20GHz | $109.99* | 3242 | 29.48 | 1858 | 16.90 | 53 | 61 | Sep 2014 | LGA1150 | Desktop |
| Intel Pentium G3250T @ 2.80GHz | $89.99* | 2970 | 33.01 | 1647 | 18.31 | 35 | 84 | Jan 2015 | LGA1150 | Desktop |
| Intel Pentium G3258 @ 3.20GHz | $149.00 | 3865 | 25.95 | 2125 | 14.27 | 53 | 72 | Jun 2014 | FCLGA1150 | Desktop |
| Intel Pentium G3260 @ 3.30GHz | $139.99* | 3358 | 23.99 | 1917 | 13.69 | 53 | 63 | May 2015 | LGA1150 | Desktop |
| Intel Pentium G3260T @ 2.90GHz | $89.99* | 2930 | 32.56 | 1714 | 19.05 | 35 | 83 | Aug 2015 | LGA1150 | Desktop |
| Intel Pentium G3320TE @ 2.30GHz | NA | 2389 | NA | 1350 | NA | 35 | 68 | Jan 2014 | FCLGA1150 | Desktop |
| Intel Pentium G3420 @ 3.20GHz | $90.70* | 3397 | 37.45 | 1871 | 20.63 | 54 | 62 | Sep 2013 | FCLGA1150 | Desktop |
| Intel Pentium G3420T @ 2.70GHz | $159.99* | 3008 | 18.80 | 1606 | 10.04 | 35 | 85 | Sep 2014 | LGA1150 | Desktop |
| Intel Pentium G3430 @ 3.30GHz | $89.99* | 3395 | 37.74 | 1865 | 20.73 | 54 | 62 | Oct 2013 | FCLGA1150 | Desktop |
| Intel Pentium G3440 @ 3.30GHz | $159.94* | 3319 | 20.75 | 1894 | 11.84 | 53 | 62 | Jul 2014 | LGA1150 | Desktop |
| Intel Pentium G3440T @ 2.80GHz | NA | 3101 | NA | 1660 | NA | 35 | 88 | Nov 2014 | LGA1150 | Desktop |
| Intel Pentium G3450 @ 3.40GHz | $99.99* | 3695 | 36.96 | 2004 | 20.04 | 53 | 69 | Jul 2014 | FCLGA1150 | Desktop |
| Intel Pentium G3450T @ 2.90GHz | NA | 2967 | NA | 1166 | NA | 35 | 84 | Oct 2015 | LGA1150 | Desktop |
| Intel Pentium G3460 @ 3.50GHz | $288.20* | 3584 | 12.44 | 2021 | 7.01 | 53 | 67 | Sep 2014 | LGA1150 | Desktop |
| Intel Pentium G3470 @ 3.60GHz | $104.29* | 3714 | 35.62 | 2131 | 20.44 | 53 | 70 | May 2015 | LGA1150 | Desktop |
| Intel Pentium G4400 @ 3.30GHz | $70.00 | 3539 | 50.56 | 1876 | 26.81 | 54 | 65 | Oct 2015 | FCLGA1151 | Desktop |

| | | | | | | | | | | |
|---|---|---|---|---|---|---|---|---|---|---|
| Intel Pentium G4400T @ 2.90GHz | NA | 3163 | NA | 1647 | NA | 35 | 90 | Oct 2015 | FCLGA1151 | Desktop |
| Intel Pentium G4400TE @ 2.40GHz | $64.00* | 2885 | 45.09 | 1387 | 21.67 | 35 | 82 | Jun 2018 | FCLGA1151 | Laptop |
| Intel Pentium G4500 @ 3.50GHz | $90.34 | 3791 | 41.97 | 1972 | 21.83 | 51 | 74 | Oct 2015 | FCLGA1151 | Desktop |
| Intel Pentium G4500T @ 3.00GHz | NA | 3471 | NA | 1724 | NA | 35 | 99 | Mar 2016 | FCLGA1151 | Desktop |
| Intel Pentium G4520 @ 3.60GHz | $109.98 | 4184 | 38.05 | 2079 | 18.91 | 51 | 82 | Nov 2015 | FCLGA1151 | Desktop |
| Intel Pentium G4560 @ 3.50GHz | $98.42 | 4863 | 49.42 | 1986 | 20.18 | 54 | 90 | Jan 2017 | FCLGA1151 | Desktop |
| Intel Pentium G4560T @ 2.90GHz | $109.99* | 3990 | 36.28 | 1650 | 15.00 | 35 | 114 | Mar 2017 | FCLGA1151 | Desktop |
| Intel Pentium G4600 @ 3.60GHz | $239.95 | 5076 | 21.16 | 2059 | 8.58 | 51 | 99 | Jan 2017 | FCLGA1151 | Desktop |
| Intel Pentium G4600T @ 3.00GHz | $177.28* | 4266 | 24.06 | 1754 | 9.90 | 35 | 121 | Apr 2017 | FCLGA1151 | Desktop |
| Intel Pentium G4620 @ 3.70GHz | $113.66* | 5214 | 45.88 | 2130 | 18.75 | 51 | 102 | Jan 2017 | FCLGA1151 | Desktop |
| Intel Pentium G620 @ 2.60GHz | $24.99* | 2286 | 91.50 | 1324 | 53.01 | 65 | 35 | May 2011 | LGA1155 | Desktop |
| Intel Pentium G620T @ 2.20GHz | $79.99* | 2033 | 25.42 | 1138 | 14.23 | 35 | 58 | Jul 2011 | LGA1155 | Desktop |
| Intel Pentium G630 @ 2.70GHz | $100.00* | 2373 | 23.74 | 1385 | 13.85 | 65 | 36 | Nov 2011 | LGA1155 | Desktop |
| Intel Pentium G630T @ 2.30GHz | $79.99* | 2089 | 26.12 | 1163 | 14.55 | 35 | 59 | Oct 2011 | LGA1155 | Desktop |
| Intel Pentium G640 @ 2.80GHz | $150.00* | 2519 | 16.80 | 1449 | 9.67 | 65 | 38 | Jul 2012 | LGA1155 | Desktop |
| Intel Pentium G640T @ 2.40GHz | NA | 1979 | NA | 1211 | NA | 35 | 56 | Jan 2012 | LGA1155 | Desktop |
| Intel Pentium G645 @ 2.90GHz | $160.00* | 2587 | 16.17 | 1484 | 9.28 | 65 | 39 | Jan 2012 | LGA1155 | Desktop |
| Intel Pentium G645T @ 2.50GHz | NA | 2255 | NA | 1279 | NA | 35 | 64 | Jan 2012 | LGA1155 | Desktop |
| Intel Pentium G6950 @ 2.80GHz | $39.99* | 1860 | 46.52 | 1112 | 27.83 | 73 | 25 | Jan 2010 | LGA1156 | Desktop |
| Intel Pentium G6951 @ 2.80GHz | $94.00* | 2135 | 22.72 | 1157 | 12.31 | 73 | 29 | Jan 2011 | LGA1156 | Desktop |
| Intel Pentium G6960 @ 2.93GHz | NA | 2059 | NA | 1219 | NA | 73 | 28 | Feb 2011 | LGA1156 | Desktop |
| Intel Pentium G840 @ 2.80GHz | $34.99* | 2559 | 73.14 | 1456 | 41.61 | 65 | 39 | Jun 2011 | FCLGA1155 | Desktop |
| Intel Pentium G850 @ 2.90GHz | $197.99 | 2663 | 13.45 | 1501 | 7.59 | 65 | 40 | May 2011 | FCLGA1155 | Desktop |
| Intel Pentium G860 @ 3.00GHz | $29.99* | 2736 | 91.24 | 1547 | 51.60 | 65 | 42 | Nov 2011 | FCLGA1155 | Desktop |
| Intel Pentium G870 @ 3.10GHz | $97.00* | 2819 | 29.07 | 1603 | 16.53 | 65 | 43 | Sep 2012 | FCLGA1155 | Desktop |
| Intel Pentium Gold G5400 @ 3.70GHz | $64.99 | 5204 | 80.08 | 2176 | 33.49 | 54 | 96 | Apr 2018 | FCLGA1151 | Desktop |
| Intel Pentium Gold G5400T @ 3.10GHz | $64.00* | 4884 | 76.31 | 1870 | 29.22 | 35 | 139 | Oct 2018 | FCLGA1151 | Server |
| Intel Pentium Gold G5420 @ 3.80GHz | $84.99 | 5407 | 63.63 | 2272 | 26.74 | 54 | 100 | Jun 2019 | FCLGA1151 | Desktop |
| Intel Pentium Gold G5500 @ 3.80GHz | $169.94* | 5195 | 30.57 | 2158 | 12.70 | 54 | 96 | May 2018 | FCLGA1151 | Desktop |
| Intel Pentium Gold G5500T @ 3.20GHz | $75.00* | 4346 | 57.95 | 1781 | 23.75 | 35 | 124 | May 2018 | FCLGA1151 | Desktop |
| Intel Pentium Gold G5600 @ 3.90GHz | $88.57 | 5570 | 62.89 | 2237 | 25.26 | 54 | 103 | May 2018 | FCLGA1151 | Desktop |
| Intel Pentium Gold G5600F @ 3.90GHz | NA | 5736 | NA | 2272 | NA | 54 | 106 | Oct 2019 | FCLGA1151 | Desktop |
| Intel Pentium III 1133 @ 1133MHz | NA | 284 | NA | NA | NA | 29.1 | 9 | Jul 2010 | Socket 370 | Desktop |
| Intel Pentium III 1200 @ 1200MHz | NA | 278 | NA | NA | NA | 29.9 | 9 | Mar 2009 | Socket 370 | Desktop |
| Intel Pentium III 1266S @ 1266MHz | NA | 309 | NA | NA | NA | 30.4 | 10 | May 2009 | Socket 370 | Desktop |
| Intel Pentium III 1400 @ 1400MHz | NA | 297 | NA | 418 | NA | 31.2 | 9 | Aug 2009 | Socket 370 | Desktop |

| | | | | | | | | | | |
|---|---|---|---|---|---|---|---|---|---|---|
| Intel Pentium III 1400S @ 1400MHz | NA | 299 | NA | 427 | NA | 32.2 | 9 | Jul 2009 | Socket 370 | Desktop |
| Intel Pentium III 933S @ 933MHz | NA | 238 | NA | NA | NA | 27.3 | 8 | Jul 2009 | Socket 370 | Desktop |
| Intel Pentium III Mobile 1000MHz | NA | 245 | NA | NA | NA | NA | NA | May 2009 | NA | Laptop |
| Intel Pentium III Mobile 1066MHz | NA | 246 | NA | 323 | NA | NA | NA | Mar 2009 | NA | Laptop |
| Intel Pentium III Mobile 1133MHz | NA | 251 | NA | 334 | NA | NA | NA | Mar 2009 | NA | Laptop |
| Intel Pentium III Mobile 1200MHz | NA | 240 | NA | 332 | NA | NA | NA | Feb 2009 | NA | Laptop |
| Intel Pentium III Mobile 750MHz | NA | 103 | NA | NA | NA | NA | NA | Aug 2009 | NA | Laptop |
| Intel Pentium III Mobile 800MHz | NA | 182 | NA | 237 | NA | NA | NA | Apr 2009 | NA | Laptop |
| Intel Pentium III Mobile 866MHz | NA | 152 | NA | 202 | NA | NA | NA | Apr 2009 | NA | Laptop |
| Intel Pentium III Mobile 933MHz | $28.99 | 218 | 7.55 | NA | NA | NA | NA | Apr 2009 | NA | Laptop |
| Intel Pentium J2850 @ 2.41GHz | NA | 1839 | NA | 548 | NA | 10 | 183 | May 2014 | FCBGA1170 | Desktop |
| Intel Pentium J2900 @ 2.41GHz | NA | 1973 | NA | 590 | NA | 10 | 197 | Feb 2014 | FCBGA1170 | Desktop |
| Intel Pentium J3710 @ 1.60GHz | NA | 1913 | NA | 586 | NA | 6.5 | 294 | May 2016 | NA | Desktop |
| Intel Pentium J4205 @ 1.50GHz | NA | 2270 | NA | 862 | NA | 10 | 227 | Oct 2016 | FCBGA1296 | Desktop |
| Intel Pentium M 1.10GHz | NA | 282 | NA | 335 | NA | NA | NA | Mar 2009 | NA | Unknown |
| Intel Pentium M 1.20GHz | NA | 298 | NA | 379 | NA | NA | NA | Dec 2008 | NA | Unknown |
| Intel Pentium M 1.30GHz | NA | 301 | NA | 384 | NA | 22 | 13 | Feb 2009 | H-PBGA479, PPG | Laptop |
| Intel Pentium M 1.40GHz | NA | 345 | NA | 425 | NA | 22 | 15 | Dec 2008 | H-PBGA479, PPG | Laptop |
| Intel Pentium M 1.50GHz | NA | 366 | NA | 461 | NA | 24.5 | 14 | Feb 2009 | H-PBGA479, PPG | Laptop |
| Intel Pentium M 1.60GHz | NA | 364 | NA | 463 | NA | 24.5 | 14 | Nov 2008 | H-PBGA479, PPG | Laptop |
| Intel Pentium M 1.70GHz | NA | 406 | NA | 521 | NA | 24.5 | 16 | Dec 2008 | H-PBGA479, PPG | Laptop |
| Intel Pentium M 1.73GHz | NA | 413 | NA | 517 | NA | 27 | 15 | Jan 2009 | H-PBGA479, PPGA4 | Laptop |
| Intel Pentium M 1.80GHz | NA | 411 | NA | 523 | NA | 21 | 19 | Dec 2008 | H-PBGA479, PPGA4 | Laptop |
| Intel Pentium M 1.86GHz | NA | 438 | NA | 552 | NA | 27 | 16 | Feb 2009 | H-PBGA479, PPGA4 | Laptop |
| Intel Pentium M 1000MHz | NA | 233 | NA | 326 | NA | 7 | 33 | Mar 2009 | NA | Laptop |
| Intel Pentium M 1100MHz | NA | 259 | NA | NA | NA | 12 | 21 | Mar 2009 | H-PBGA479 | Laptop |
| Intel Pentium M 1200MHz | NA | 237 | NA | 254 | NA | 12 | 19 | Apr 2009 | NA | Laptop |
| Intel Pentium M 1300MHz | NA | 303 | NA | 416 | NA | 22 | 13 | Feb 2009 | H-PBGA479, PPGA4 | Laptop |
| Intel Pentium M 1400MHz | NA | 320 | NA | 433 | NA | 22 | 14 | Feb 2009 | H-PBGA479, PPGA4 | Laptop |
| Intel Pentium M 1500MHz | NA | 354 | NA | 486 | NA | 24.5 | 14 | Feb 2009 | H-PBGA479, PPGA4 | Laptop |
| Intel Pentium M 1600MHz | NA | 335 | NA | 484 | NA | 24.5 | 13 | Feb 2009 | H-PBGA479, PPGA4 | Laptop |
| Intel Pentium M 1700MHz | NA | 376 | NA | 533 | NA | 24.5 | 15 | Mar 2009 | H-PBGA479, PPGA4 | Laptop |
| Intel Pentium M 2.00GHz | NA | 461 | NA | 582 | NA | 21 | 21 | Feb 2009 | H-PBGA479, PPGA4 | Laptop |
| Intel Pentium M 2.10GHz | NA | 448 | NA | 543 | NA | 21 | 21 | Feb 2009 | H-PBGA479, PPGA4 | Laptop |
| Intel Pentium M 2.13GHz | NA | 499 | NA | 632 | NA | 27 | 18 | Feb 2009 | H-PBGA479, PPGA4 | Laptop |
| Intel Pentium M 2.26GHz | NA | 509 | NA | 635 | NA | 27 | 18 | Mar 2009 | H-PBGA479, PPGA4 | Laptop |
| Intel Pentium M 756 @ 1.66GHz | NA | 484 | NA | NA | NA | NA | NA | Mar 2010 | NA | Unknown |
| Intel Pentium M 900MHz | NA | 217 | NA | 307 | NA | 7 | 31 | May 2009 | NA | Laptop |
| Intel Pentium N3510 @ 1.99GHz | NA | 1519 | NA | 430 | NA | 7.5 | 202 | Dec 2013 | FCBGA1170 | Laptop |
| Intel Pentium N3520 @ 2.16GHz | NA | 1807 | NA | 523 | NA | 7.5 | 240 | Jan 2014 | FCBGA1170 | Laptop |
| Intel Pentium N3530 @ 2.16GHz | NA | 1912 | NA | 558 | NA | 7.5 | 254 | Jun 2014 | FCBGA1170 | Laptop |

| | | | | | | | | | | |
|---|---|---|---|---|---|---|---|---|---|---|
| Intel Pentium N3540 @ 2.16GHz | $250.87* | 1933 | 7.71 | 582 | 2.32 | 7.5 | 257 | Oct 2014 | FCBGA1170 | Laptop |
| Intel Pentium N3700 @ 1.60GHz | $444.78* | 1836 | 4.13 | 547 | 1.23 | 6 | 306 | Apr 2015 | FCBGA1170 | Laptop |
| Intel Pentium N3710 @ 1.60GHz | NA | 1865 | NA | 575 | NA | 6 | 310 | Mar 2016 | FCBGA1170 | Laptop |
| Intel Pentium N4200 @ 1.10GHz | $233.98* | 2037 | 8.71 | 832 | 3.56 | 6 | 339 | Nov 2016 | FCBGA1296 | Laptop |
| Intel Pentium P6000 @ 1.87GHz | NA | 1243 | NA | 695 | NA | 35 | 35 | Jun 2010 | PGA988 | Laptop |
| Intel Pentium P6100 @ 2.00GHz | $28.44* | 1327 | 46.66 | 790 | 27.79 | 35 | 37 | Sep 2010 | PGA988 | Laptop |
| Intel Pentium P6200 @ 2.13GHz | $44.95* | 1351 | 30.06 | 817 | 18.19 | 35 | 38 | Dec 2010 | PGA988 | Laptop |
| Intel Pentium P6300 @ 2.27GHz | NA | 1388 | NA | 851 | NA | 35 | 39 | May 2011 | PGA988 | Laptop |
| Intel Pentium Silver J5005 @ 1.50GHz | $219.92* | 2901 | 13.19 | 1193 | 5.43 | 10 | 290 | Dec 2017 | FCBGA1090 | Desktop |
| Intel Pentium Silver N5000 @ 1.10GHz | $161.00* | 2466 | 15.32 | 1131 | 7.03 | 6 | 411 | Mar 2018 | FCBGA1090 | Laptop |
| Intel Pentium SU2700 @ 1.30GHz | NA | 405 | NA | 449 | NA | 10 | 40 | Aug 2009 | NA | Laptop |
| Intel Pentium SU4100 @ 1.30GHz | NA | 853 | NA | 515 | NA | 10 | 85 | Sep 2009 | BGA956 | Laptop |
| Intel Pentium T1080 @ 1.73GHz | NA | 842 | NA | NA | NA | NA | NA | Nov 2011 | NA | Unknown |
| Intel Pentium T2060 @ 1.60GHz | NA | 663 | NA | 511 | NA | 31 | 21 | Dec 2008 | PGA478 | Laptop |
| Intel Pentium T2080 @ 1.73GHz | $159.95* | 705 | 4.41 | 541 | 3.39 | 31 | 22 | Dec 2008 | PGA478 | Laptop |
| Intel Pentium T2130 @ 1.86GHz | NA | 708 | NA | 565 | NA | 31 | 22 | Feb 2009 | PGA478 | Laptop |
| Intel Pentium T2310 @ 1.46GHz | NA | 735 | NA | 502 | NA | 35 | 21 | Dec 2008 | PPGA478 | Laptop |
| Intel Pentium T2330 @ 1.60GHz | NA | 831 | NA | 562 | NA | 35 | 23 | Feb 2009 | PPGA478 | Laptop |
| Intel Pentium T2370 @ 1.73GHz | $35.00* | 849 | 24.26 | 579 | 16.55 | 35 | 24 | Dec 2008 | PPGA478 | Laptop |
| Intel Pentium T2390 @ 1.86GHz | NA | 948 | NA | 648 | NA | 35 | 27 | Feb 2009 | PPGA478 | Laptop |
| Intel Pentium T2410 @ 2.00GHz | NA | 977 | NA | 682 | NA | NA | NA | Mar 2009 | NA | Unknown |
| Intel Pentium T3200 @ 2.00GHz | $12.00* | 1032 | 86.01 | 681 | 56.75 | 35 | 29 | Feb 2009 | PPGA478 | Laptop |
| Intel Pentium T3400 @ 2.16GHz | $89.95* | 1114 | 12.39 | 741 | 8.25 | 35 | 31 | Feb 2009 | PPGA478 | Laptop |
| Intel Pentium T4200 @ 2.00GHz | $12.00* | 1152 | 96.00 | 777 | 64.83 | 35 | 32 | Mar 2009 | PGA478 | Laptop |
| Intel Pentium T4300 @ 2.10GHz | NA | 1231 | NA | 809 | NA | 35 | 35 | Aug 2009 | PGA478 | Laptop |
| Intel Pentium T4400 @ 2.20GHz | NA | 1282 | NA | 846 | NA | 35 | 36 | Dec 2011 | PGA478 | Laptop |
| Intel Pentium T4500 @ 2.30GHz | NA | 1333 | NA | 883 | NA | 35 | 38 | Feb 2010 | PGA478 | Laptop |
| Intel Pentium U5400 @ 1.20GHz | NA | 814 | NA | 480 | NA | 18 | 45 | Aug 2010 | BGA1288 | Laptop |
| Intel Pentium U5600 @ 1.33GHz | NA | 951 | NA | 552 | NA | 18 | 52 | Feb 2011 | BGA1288 | Laptop |
| Intel T1200 @ 1.50GHz | NA | 435 | NA | NA | NA | NA | NA | Apr 2009 | NA | Unknown |
| Intel T1400 @ 1.73GHz | NA | 929 | NA | 644 | NA | NA | NA | Mar 2009 | NA | Unknown |
| Intel T1500 @ 1.86GHz | NA | 953 | NA | 660 | NA | NA | NA | May 2009 | NA | Unknown |
| Intel T2050 @ 2.00GHz | NA | 959 | NA | 677 | NA | 31 | 30 | Dec 2012 | PPGA478 | Unknown |
| Intel Xeon 1500MHz | NA | 193 | NA | NA | NA | NA | NA | May 2009 | NA | Server |
| Intel Xeon 2.00GHz | NA | 233 | NA | 398 | NA | NA | NA | Feb 2009 | NA | Server |
| Intel XEON 2.20GHz | NA | 252 | NA | 540 | NA | NA | NA | May 2009 | NA | Server |
| Intel Xeon 2.40GHz | $9.10* | 276 | 30.35 | 595 | 65.42 | NA | NA | Mar 2009 | NA | Server |
| Intel Xeon 2.66GHz | NA | 435 | NA | NA | NA | NA | NA | Mar 2009 | NA | Server |
| Intel Xeon 2.80GHz | NA | 400 | NA | 590 | NA | 103 | 3 | Nov 2008 | PPGA604 | Server |
| Intel Xeon 3.00GHz | NA | 391 | NA | 607 | NA | 103 | 3 | Feb 2009 | PPGA604 | Server |
| Intel Xeon 3.06GHz | NA | 491 | NA | NA | NA | NA | NA | Feb 2009 | NA | Server |
| Intel Xeon 3.20GHz | NA | 461 | NA | 756 | NA | 103 | 4 | Feb 2009 | PPGA604 | Server |

| | | | | | | | | | | |
|---|---|---|---|---|---|---|---|---|---|---|
| Intel Xeon 3.40GHz | NA | 478 | NA | 743 | NA | 103 | 4 | Nov 2008 | PPGA604 | Server |
| Intel Xeon 3.60GHz | $851.00* | 509 | 0.60 | 790 | 0.93 | 110 | 4 | Mar 2009 | PPGA604 | Server |
| Intel Xeon 3.73GHz | NA | 1041 | NA | 839 | NA | NA | NA | May 2009 | NA | Server |
| Intel Xeon 3.80GHz | $851.00* | 604 | 0.71 | 914 | 1.07 | 110 | 5 | Apr 2009 | PPGA604 | Server |
| Intel Xeon 3040 @ 1.86GHz | $25.04* | 1278 | 51.05 | 738 | 29.49 | 65 | 19 | Nov 2009 | LGA775 | Server |
| Intel Xeon 3050 @ 2.13GHz | $157.95* | 1300 | 8.23 | 803 | 5.09 | 65 | 20 | Feb 2009 | LGA775 | Server |
| Intel Xeon 3060 @ 2.40GHz | $22.99* | 1518 | 66.07 | 852 | 37.08 | 65 | 23 | Jul 2009 | LGA775 | Server |
| Intel Xeon 3065 @ 2.33GHz | $20.90* | 1520 | 72.77 | 863 | 41.30 | 65 | 23 | May 2009 | LGA775 | Server |
| Intel Xeon 3070 @ 2.66GHz | $408.95* | 1784 | 4.36 | 1026 | 2.51 | 65 | 27 | May 2010 | LGA775 | Server |
| Intel Xeon 3075 @ 2.66GHz | $349.95* | 1840 | 5.26 | 1061 | 3.03 | NA | NA | Feb 2011 | NA | Server |
| Intel Xeon 3085 @ 3.00GHz | NA | 1570 | NA | 1054 | NA | 65 | 24 | Nov 2015 | LGA775 | Server |
| Intel Xeon 5110 @ 1.60GHz | $35.00* | 1084 | 30.99 | 619 | 17.71 | 65 | 16 | Mar 2009 | LGA771 | Server |
| Intel Xeon 5120 @ 1.86GHz | $1,619.99* | 1248 | 0.77 | 721 | 0.45 | 65 | 19 | Mar 2009 | LGA771 | Server |
| Intel Xeon 5130 @ 2.00GHz | $31.46* | 1366 | 43.44 | 768 | 24.43 | 65 | 21 | Feb 2009 | LGA771 | Server |
| Intel Xeon 5133 @ 2.20GHz | NA | 1598 | NA | 862 | NA | 40 | 39 | Nov 2013 | LGA771 | Server |
| Intel Xeon 5140 @ 2.33GHz | $24.99* | 1635 | 65.44 | 891 | 35.69 | 65 | 25 | Mar 2009 | LGA771 | Server |
| Intel Xeon 5148 @ 2.33GHz | $13.13* | 1590 | 121.17 | 899 | 68.53 | 40 | 39 | Jan 2010 | LGA771 | Server |
| Intel Xeon 5150 @ 2.66GHz | $139.95* | 1752 | 12.53 | 1025 | 7.33 | 65 | 26 | Feb 2009 | LGA771 | Server |
| Intel Xeon 5160 @ 3.00GHz | $37.49* | 1956 | 52.18 | 1138 | 30.37 | 80 | 24 | Feb 2009 | LGA771 | Server |
| Intel Xeon @ 2.00GHz | NA | 11327 | NA | 1445 | NA | NA | NA | Jun 2019 | NA | Unknown |
| Intel Xeon @ 2.20GHz | NA | 1902 | NA | 1573 | NA | 61 | 31 | Mar 2018 | PPGA603 | Server |
| Intel Xeon Bronze 3104 @ 1.70GHz | $239.99 | 5582 | 23.26 | 971 | 4.05 | 85 | 65 | Jan 2018 | FCLGA3647 | Server |
| Intel Xeon Bronze 3106 @ 1.70GHz | $348.33* | 6890 | 19.78 | 954 | 2.74 | 85 | 81 | Apr 2018 | FCLGA3647 | Server |
| Intel Xeon D-1518 @ 2.20GHz | NA | 5322 | NA | 1030 | NA | 35 | 152 | Jun 2016 | FCBGA1667 | Server |
| Intel Xeon D-1520 @ 2.20GHz | NA | 5755 | NA | 1021 | NA | 45 | 127 | Nov 2015 | BGA 1667 | Server |
| Intel Xeon D-1521 @ 2.40GHz | NA | 6980 | NA | 1441 | NA | 45 | 155 | Feb 2016 | FCBGA1667 | Server |
| Intel Xeon D-1528 @ 1.90GHz | NA | 8210 | NA | 1197 | NA | 35 | 234 | May 2016 | FCBGA1667 | Laptop, Server |
| Intel Xeon D-1531 @ 2.20GHz | $348.00* | 9643 | 27.71 | 1502 | 4.32 | 45 | 214 | Oct 2017 | FCBGA1667 | Server |
| Intel Xeon D-1537 @ 1.70GHz | $571.00* | 7731 | 13.54 | 724 | 1.27 | 35 | 220 | Apr 2018 | FCBGA1667 | Server |
| Intel Xeon D-1539 @ 1.60GHz | $486.00* | 8443 | 17.37 | 1004 | 2.07 | 35 | 241 | Sep 2019 | FCBGA1667 | Server |
| Intel Xeon D-1540 @ 2.00GHz | NA | 10740 | NA | 1370 | NA | 45 | 238 | Apr 2015 | FCBGA1667 | Server |
| Intel Xeon D-1541 @ 2.10GHz | NA | 11064 | NA | 1431 | NA | 45 | 245 | Mar 2016 | FCBGA1667 | Server |
| Intel Xeon D-1548 @ 2.00GHz | $555.00* | 10679 | 19.24 | 1402 | 2.53 | 45 | 237 | Apr 2019 | FCBGA1667 | Server |
| Intel Xeon D-1557 @ 1.50GHz | $694.00* | 10950 | 15.78 | 1103 | 1.59 | 45 | 243 | Aug 2019 | FCBGA1667 | Server |
| Intel Xeon D-1559 @ 1.50GHz | NA | 8055 | NA | 877 | NA | 45 | 179 | Aug 2017 | FCBGA1667 | Server |
| Intel Xeon D-1567 @ 2.10GHz | NA | 14482 | NA | 1534 | NA | 65 | 222 | Apr 2017 | FCBGA1667 | Server |
| Intel Xeon D-1587 @ 1.70GHz | NA | 14049 | NA | 1266 | NA | 65 | 216 | Jul 2016 | FCBGA1667 | Server |
| Intel Xeon D-2123IT @ 2.20GHz | $213.00* | 8150 | 38.26 | 1651 | 7.75 | 60 | 135 | Sep 2018 | FCBGA2518 | Server |
| Intel Xeon D-2141I @ 2.20GHz | $555.00* | 12836 | 23.13 | 1656 | 2.99 | 65 | 197 | Jan 2019 | FCBGA2518 | Server |
| Intel Xeon D-2143IT @ 2.20GHz | $566.00* | 13816 | 24.41 | 1709 | 3.02 | 65 | 212 | Aug 2018 | FCBGA2518 | Server |
| Intel Xeon D-2146NT @ 2.30GHz | $641.00* | 10968 | 17.11 | 1550 | 2.42 | 80 | 137 | Aug 2019 | FCBGA2518 | Server |
| Intel Xeon D-2183IT @ 2.20GHz | $1,764.00* | 19381 | 10.99 | 1630 | 0.92 | 100 | 193 | May 2018 | FCBGA2518 | Server |
| Intel Xeon E-2104G @ 3.20GHz | $193.00* | 7825 | 40.54 | 1927 | 9.98 | 65 | 120 | Oct 2018 | FCLGA1151 | Server |
| Intel Xeon E-2124 @ 3.30GHz | $219.99* | 9467 | 43.04 | 2508 | 11.40 | 71 | 133 | Apr 2019 | FCLGA1151 | Server |
| Intel Xeon E-2124G @ 3.40GHz | $243.89* | 9891 | 40.56 | 2590 | 10.62 | 71 | 139 | Nov 2018 | FCLGA1151 | Server |

| | | | | | | | | | | |
|---|---|---|---|---|---|---|---|---|---|---|
| Intel Xeon E-2126G @ 3.30GHz | $299.99* | 13570 | 45.24 | 2614 | 8.72 | 80 | 169 | Nov 2018 | FCLGA1151 | Server |
| Intel Xeon E-2134 @ 3.50GHz | $286.99* | 10882 | 37.92 | 2602 | 9.07 | 71 | 153 | Jan 2019 | FCLGA1151 | Server |
| Intel Xeon E-2136 @ 3.30GHz | $324.46* | 15773 | 48.61 | 2644 | 8.15 | 80 | 197 | Nov 2018 | FCLGA1151 | Server |
| Intel Xeon E-2144G @ 3.60GHz | $351.90* | 11381 | 32.34 | 2627 | 7.47 | 71 | 160 | Feb 2019 | FCLGA1151 | Server |
| Intel Xeon E-2146G @ 3.50GHz | $354.99* | 15620 | 44.00 | 2598 | 7.32 | 80 | 195 | Aug 2018 | FCLGA1151 | Server |
| Intel Xeon E-2174G @ 3.80GHz | $402.99 | 12250 | 30.40 | 2682 | 6.66 | 71 | 172 | Sep 2018 | FCLGA1151 | Server |
| Intel Xeon E-2176G @ 3.70GHz | $555.99* | 15583 | 28.03 | 2699 | 4.86 | 80 | 194 | Oct 2018 | FCLGA1151 | Server |
| Intel Xeon E-2176M @ 2.70GHz | $450.00* | 13510 | 30.02 | 2478 | 5.51 | 45 | 300 | Apr 2018 | FCBGA1440 | Laptop |
| Intel Xeon E-2186G @ 3.80GHz | $524.99* | 16017 | 30.51 | 2733 | 5.21 | 95 | 168 | Nov 2018 | FCLGA1151 | Server |
| Intel Xeon E-2186M @ 2.90GHz | $623.00* | 14519 | 23.31 | 2600 | 4.17 | 45 | 322 | Apr 2018 | FCBGA1440 | Laptop |
| Intel Xeon E-2224 @ 3.40GHz | $198.00* | 10241 | 51.72 | 2643 | 13.35 | 71 | 144 | Jul 2019 | FCLGA1151 | Server |
| Intel Xeon E-2224G @ 3.50GHz | $218.00* | 10008 | 45.91 | 2812 | 12.90 | 71 | 140 | Jul 2019 | FCLGA1151 | Server |
| Intel Xeon E-2226G @ 3.40GHz | $260.00* | 14627 | 56.26 | 2780 | 10.69 | 80 | 182 | Oct 2019 | FCLGA1151 | Server |
| Intel Xeon E-2246G @ 3.60GHz | $311.00* | 16714 | 53.74 | 2858 | 9.19 | 80 | 208 | Aug 2019 | FCLGA1151 | Server |
| Intel Xeon E-2276M @ 2.80GHz | $450.00* | 14824 | 32.94 | 2682 | 5.96 | 45 | 329 | Jul 2019 | FCBGA1440 | Laptop |
| Intel Xeon E-2286M @ 2.40GHz | $623.00* | 18446 | 29.61 | 2727 | 4.38 | 45 | 409 | Jul 2019 | FCBGA1440 | Laptop |
| Intel Xeon E-2288G @ 3.70GHz | NA | 19761 | NA | 2778 | NA | 95 | 208 | Sep 2019 | FCLGA1151 | Server |
| Intel Xeon E3-1220 @ 3.10GHz | $52.98 | 6240 | 117.79 | 1739 | 32.83 | 80 | 78 | Aug 2011 | LGA1155 | Server |
| Intel Xeon E3-1220 V2 @ 3.10GHz | $64.99 | 6732 | 103.59 | 1829 | 28.15 | 69 | 97 | Jul 2012 | LGA1155 | Server |
| Intel Xeon E3-1220 v3 @ 3.10GHz | $133.99 | 7171 | 53.52 | 1948 | 14.54 | 80 | 89 | Jan 2011 | LGA1150 | Server |
| Intel Xeon E3-1220 v5 @ 3.00GHz | $266.46* | 7772 | 29.17 | 1950 | 7.32 | 80 | 97 | Jan 2016 | FCLGA1151 | Server |
| Intel Xeon E3-1220 v6 @ 3.00GHz | $211.54 | 7769 | 36.73 | 1754 | 8.29 | 72 | 107 | Nov 2017 | FCLGA1151 | Server |
| Intel Xeon E3-1220L @ 2.20GHz | NA | 3606 | NA | 1611 | NA | 20 | 180 | May 2011 | LGA1155 | Server |
| Intel Xeon E3-1220L V2 @ 2.30GHz | NA | 4419 | NA | 1681 | NA | 17 | 259 | Mar 2014 | LGA1155 | Server |
| Intel Xeon E3-1220L v3 @ 1.10GHz | NA | 2070 | NA | 799 | NA | 13 | 159 | May 2014 | LGA1150 | Server |
| Intel Xeon E3-1225 @ 3.10GHz | $63.99 | 6090 | 95.19 | 1765 | 27.58 | 95 | 64 | Jan 2011 | LGA1155 | Server |
| Intel Xeon E3-1225 V2 @ 3.20GHz | $69.00 | 6958 | 100.85 | 1917 | 27.79 | 77 | 90 | Sep 2012 | LGA1155 | Server |
| Intel Xeon E3-1225 v3 @ 3.20GHz | $135.99 | 7242 | 53.26 | 2012 | 14.80 | 84 | 86 | Jun 2013 | LGA1150 | Server |
| Intel Xeon E3-1225 v5 @ 3.30GHz | $268.04 | 7828 | 29.21 | 1966 | 7.34 | 80 | 97 | Feb 2016 | FCLGA1151 | Server |
| Intel Xeon E3-1225 v6 @ 3.30GHz | $239.99 | 7958 | 33.16 | 2129 | 8.87 | 73 | 109 | May 2017 | FCLGA1151 | Server |
| Intel Xeon E3-1226 v3 @ 3.30GHz | $595.00* | 7566 | 12.72 | 2096 | 3.52 | 84 | 90 | Jul 2014 | FCLGA1150 | Server |
| Intel Xeon E3-1230 @ 3.20GHz | $95.99 | 7851 | 81.80 | 1837 | 19.14 | 80 | 98 | Apr 2011 | LGA1155 | Server |
| Intel Xeon E3-1230 V2 @ 3.30GHz | $78.00 | 8868 | 113.70 | 1949 | 24.99 | 69 | 128 | May 2012 | LGA1155 | Server |
| Intel Xeon E3-1230 v3 @ 3.30GHz | $215.00 | 9322 | 43.36 | 2093 | 9.74 | 80 | 116 | Jun 2013 | LGA1150 | Server |
| Intel Xeon E3-1230 v5 @ 3.40GHz | $431.65* | 9738 | 22.56 | 2073 | 4.80 | 80 | 121 | Jan 2016 | FCLGA1151 | Server |
| Intel Xeon E3-1230 v6 @ 3.50GHz | $269.00 | 9784 | 36.38 | 2011 | 7.48 | 72 | 135 | Jun 2017 | FCLGA1151 | Server |
| Intel Xeon E3-1230L v3 @ 1.80GHz | $287.90* | 7231 | 25.12 | 1588 | 5.52 | 25 | 289 | Dec 2013 | LGA1150 | Server |
| Intel Xeon E3-1231 v3 @ 3.40GHz | $509.95 | 9627 | 18.88 | 2168 | 4.25 | 80 | 120 | May 2014 | FCLGA1150 | Server |

| | | | | | | | | | | |
|---|---|---|---|---|---|---|---|---|---|---|
| Intel Xeon E3-1235 @ 3.20GHz | $244.00 | 7757 | 31.79 | 1849 | 7.58 | 95 | 81 | Jun 2011 | LGA1155 | Server |
| Intel Xeon E3-1235L v5 @ 2.00GHz | NA | 6462 | NA | 1647 | NA | 25 | 258 | Mar 2017 | FCLGA1151 | Server |
| Intel Xeon E3-1240 @ 3.30GHz | $102.98 | 7975 | 77.45 | 1855 | 18.01 | 80 | 99 | May 2011 | LGA1155 | Server |
| Intel Xeon E3-1240 V2 @ 3.40GHz | $127.00 | 9158 | 72.11 | 2029 | 15.98 | 69 | 132 | Jul 2012 | LGA1155 | Server |
| Intel Xeon E3-1240 v3 @ 3.40GHz | $384.40* | 9675 | 25.17 | 2180 | 5.67 | 80 | 120 | Jun 2013 | LGA1150 | Server |
| Intel Xeon E3-1240 v5 @ 3.50GHz | $341.67* | 10358 | 30.32 | 2202 | 6.45 | 80 | 129 | Nov 2015 | FCLGA1151 | Server |
| Intel Xeon E3-1240 v6 @ 3.70GHz | $288.10 | 10495 | 36.43 | 2215 | 7.69 | 72 | 145 | Jul 2017 | FCLGA1151 | Server |
| Intel Xeon E3-1240L v3 @ 2.00GHz | NA | 7486 | NA | 1744 | NA | 25 | 299 | Feb 2015 | FCLGA1150 | Server |
| Intel Xeon E3-1240L v5 @ 2.10GHz | $278.00* | 7793 | 28.03 | 1762 | 6.34 | 25 | 311 | Sep 2017 | FCLGA1151 | Server |
| Intel Xeon E3-1241 v3 @ 3.50GHz | $369.99 | 10012 | 27.06 | 2255 | 6.10 | 80 | 125 | Sep 2014 | LGA1150 | Server |
| Intel Xeon E3-1245 @ 3.30GHz | $105.99 | 8040 | 75.86 | 1886 | 17.80 | 95 | 84 | May 2011 | LGA1155 | Server |
| Intel Xeon E3-1245 V2 @ 3.40GHz | $156.99 | 9127 | 58.14 | 2010 | 12.80 | 77 | 118 | May 2012 | LGA1155 | Server |
| Intel Xeon E3-1245 v3 @ 3.40GHz | $255.00 | 9585 | 37.59 | 2174 | 8.53 | 84 | 114 | Jun 2013 | LGA1150 | Server |
| Intel Xeon E3-1245 v5 @ 3.50GHz | $345.31* | 10160 | 29.42 | 2135 | 6.18 | 80 | 127 | Dec 2015 | FCLGA1151 | Server |
| Intel Xeon E3-1245 v6 @ 3.70GHz | $302.16 | 10533 | 34.86 | 2285 | 7.56 | 73 | 144 | Jun 2017 | FCLGA1151 | Server |
| Intel Xeon E3-1246 v3 @ 3.50GHz | $409.00* | 9868 | 24.13 | 2241 | 5.48 | 84 | 117 | Jun 2014 | FCLGA1150 | Server |
| Intel Xeon E3-1260L @ 2.40GHz | $56.02 | 6266 | 111.85 | 1592 | 28.43 | 45 | 139 | Jul 2011 | LGA1155 | Server |
| Intel Xeon E3-1260L v5 @ 2.90GHz | $736.16* | 10218 | 13.88 | 2163 | 2.94 | 45 | 227 | Jun 2016 | FCLGA1151 | Server |
| Intel Xeon E3-1265L @ 2.40GHz | $918.35* | 5961 | 6.49 | 1499 | 1.63 | 45 | 132 | Jul 2015 | LGA1155 | Server |
| Intel Xeon E3-1265L V2 @ 2.50GHz | $305.00 | 7455 | 24.44 | 1682 | 5.52 | 45 | 165 | Sep 2012 | LGA1155 | Server |
| Intel Xeon E3-1265L v3 @ 2.50GHz | $709.95 | 9188 | 12.94 | 2135 | 3.01 | 45 | 204 | Jan 2012 | FCLGA1150 | Server |
| Intel Xeon E3-1265L v4 @ 2.30GHz | NA | 9060 | NA | 1832 | NA | 35 | 258 | Jul 2018 | FCLGA1150 | Server |
| Intel Xeon E3-1268L v3 @ 2.30GHz | NA | 7850 | NA | 1949 | NA | 45 | 174 | Sep 2014 | LGA1150 | Server |
| Intel Xeon E3-1268L v5 @ 2.40GHz | $377.00* | 8695 | 23.06 | 1750 | 4.64 | 35 | 248 | Mar 2018 | FCLGA1151 | Laptop, Server |
| Intel Xeon E3-1270 @ 3.40GHz | $315.00 | 8253 | 26.20 | 1943 | 6.17 | 80 | 103 | Jun 2011 | LGA1155 | Server |
| Intel Xeon E3-1270 V2 @ 3.50GHz | $189.99 | 9468 | 49.83 | 2085 | 10.98 | 69 | 137 | Jul 2012 | LGA1155 | Server |
| Intel Xeon E3-1270 v3 @ 3.50GHz | $199.99 | 9919 | 49.60 | 2228 | 11.14 | 80 | 123 | Jun 2013 | LGA1150 | Server |
| Intel Xeon E3-1270 v5 @ 3.60GHz | $379.41* | 10297 | 27.14 | 2171 | 5.72 | 80 | 128 | Nov 2015 | FCLGA1151 | Server |
| Intel Xeon E3-1270 v6 @ 3.80GHz | $338.61 | 11171 | 32.99 | 2309 | 6.82 | 72 | 155 | May 2017 | FCLGA1151 | Server |
| Intel Xeon E3-1270L v4 @ 3.00GHz | NA | 10691 | NA | 2203 | NA | 45 | 237 | Feb 2019 | LGA1150 | Server |
| Intel Xeon E3-1271 v3 @ 3.60GHz | $888.00* | 10114 | 11.39 | 2275 | 2.56 | 80 | 126 | Aug 2014 | FCLGA1150 | Server |
| Intel Xeon E3-1275 @ 3.40GHz | $304.00 | 8115 | 26.70 | 1935 | 6.37 | 95 | 85 | Apr 2011 | LGA1155 | Server |
| Intel Xeon E3-1275 V2 @ 3.50GHz | $394.72* | 9431 | 23.90 | 2078 | 5.27 | 77 | 122 | Apr 2012 | LGA1155 | Server |
| Intel Xeon E3-1275 v3 @ 3.50GHz | $400.99* | 10048 | 25.06 | 2229 | 5.56 | 95 | 105 | Jun 2013 | LGA1150 | Server |
| Intel Xeon E3-1275 v5 @ 3.60GHz | $415.13* | 10352 | 24.94 | 2168 | 5.22 | 80 | 129 | Dec 2015 | FCLGA1151 | Server |
| Intel Xeon E3-1275 v6 @ 3.80GHz | $369.47 | 11028 | 29.85 | 2362 | 6.39 | 73 | 151 | May 2017 | FCLGA1151 | Server |
| Intel Xeon E3-1275L v3 @ 2.70GHz | NA | 8901 | NA | 2166 | NA | 45 | 197 | Feb 2015 | LGA1150 | Server |

| | | | | | | | | | | |
|---|---|---|---|---|---|---|---|---|---|---|
| Intel Xeon E3-1276 v3 @ 3.60GHz | $1,073.00* | 10209 | 9.51 | 2291 | 2.14 | 84 | 121 | Jun 2014 | FCLGA1150 | Server |
| Intel Xeon E3-1280 @ 3.50GHz | $332.20 | 8445 | 25.42 | 1980 | 5.96 | 95 | 88 | Jun 2011 | LGA1155 | Server |
| Intel Xeon E3-1280 V2 @ 3.60GHz | $859.00 | 9455 | 11.01 | 2094 | 2.44 | 69 | 137 | May 2012 | LGA1155 | Server |
| Intel Xeon E3-1280 v3 @ 3.60GHz | $449.00* | 9827 | 21.89 | 2255 | 5.02 | 82 | 119 | Jun 2013 | LGA1150 | Server |
| Intel Xeon E3-1280 v5 @ 3.70GHz | $690.01* | 10666 | 15.46 | 2256 | 3.27 | 80 | 133 | May 2016 | FCLGA1151 | Server |
| Intel Xeon E3-1280 v6 @ 3.90GHz | $435.72 | 11041 | 25.34 | 2327 | 5.34 | 72 | 153 | Mar 2017 | FCLGA1151 | Server |
| Intel Xeon E3-1281 v3 @ 3.70GHz | $877.75* | 10273 | 11.70 | 2354 | 2.68 | 82 | 125 | Apr 2015 | LGA1150 | Server |
| Intel Xeon E3-1285 v3 @ 3.60GHz | NA | 10458 | NA | 2306 | NA | 84 | 124 | Nov 2016 | LGA1150 | Server |
| Intel Xeon E3-1285 v4 @ 3.50GHz | NA | 10510 | NA | 2090 | NA | 95 | 110 | Jun 2018 | FCLGA1150 | Server |
| Intel Xeon E3-1285 v6 @ 4.10GHz | $450.00* | 11992 | 26.65 | 2508 | 5.57 | 79 | 151 | Jan 2018 | FCLGA1151 | Server |
| Intel Xeon E3-1285L v3 @ 3.10GHz | $808.02* | 9981 | 12.35 | 2263 | 2.80 | 65 | 153 | Nov 2014 | LGA1150 | Server |
| Intel Xeon E3-1285L v4 @ 3.40GHz | NA | 10961 | NA | 2208 | NA | 65 | 168 | Apr 2016 | LGA1150 | Server |
| Intel Xeon E3-1286 v3 @ 3.70GHz | $839.00* | 9899 | 11.80 | 2248 | 2.68 | 84 | 117 | Oct 2014 | LGA1150 | Server |
| Intel Xeon E3-1286L v3 @ 3.20GHz | $774.00* | 9495 | 12.27 | 2268 | 2.93 | 65 | 146 | Jan 2018 | LGA1150 | Server |
| Intel Xeon E3-1290 @ 3.60GHz | $885.00* | 8768 | 9.91 | 2029 | 2.29 | 95 | 92 | Dec 2011 | LGA1155 | Server |
| Intel Xeon E3-1290 V2 @ 3.70GHz | $885.00* | 9709 | 10.97 | 2149 | 2.43 | 87 | 111 | May 2012 | LGA1155 | Server |
| Intel Xeon E3-1505L v5 @ 2.00GHz | NA | 6374 | NA | 1531 | NA | 25 | 254 | Mar 2017 | FCBGA1440 | Laptop, Server |
| Intel Xeon E3-1505L v6 @ 2.20GHz | NA | 7887 | NA | 1725 | NA | 25 | 315 | May 2017 | FCBGA1440 | Laptop, Server |
| Intel Xeon E3-1505M v5 @ 2.80GHz | NA | 8949 | NA | 1913 | NA | 45 | 198 | Nov 2015 | FCBGA1440 | Server |
| Intel Xeon E3-1505M v6 @ 3.00GHz | NA | 9670 | NA | 2116 | NA | 45 | 214 | Jan 2017 | NA | Server |
| Intel Xeon E3-1515M v5 @ 2.80GHz | NA | 9952 | NA | 2017 | NA | 45 | 221 | Feb 2017 | FCBGA1440 | Server |
| Intel Xeon E3-1535M v5 @ 2.90GHz | NA | 9345 | NA | 1973 | NA | 45 | 207 | Dec 2015 | FCBGA1440 | Laptop, Server |
| Intel Xeon E3-1535M v6 @ 3.10GHz | NA | 10558 | NA | 2278 | NA | 35 | 301 | Apr 2017 | FCBGA1440 | Laptop, Server |
| Intel Xeon E3-1545M v5 @ 2.90GHz | NA | 10300 | NA | 2030 | NA | 45 | 228 | Feb 2016 | FCBGA1440 | Laptop, Server |
| Intel Xeon E3-1575M v5 @ 3.00GHz | NA | 10616 | NA | 2114 | NA | 45 | 235 | Jun 2016 | FCBGA1440 | Server |
| Intel Xeon E3-1585 v5 @ 3.50GHz | NA | 10797 | NA | 2165 | NA | 65 | 166 | May 2017 | FCBGA1440 | Server |
| Intel Xeon E3-1585L v5 @ 3.00GHz | $445.00* | 10135 | 22.78 | 2010 | 4.52 | 45 | 225 | Jun 2018 | FCBGA1440 | Server |
| Intel Xeon E3110 @ 3.00GHz | $22.99* | 2157 | 93.86 | 1265 | 55.06 | 65 | 33 | Nov 2008 | LGA775 | Server |
| Intel Xeon E3113 @ 3.00GHz | $9.79* | 2427 | 247.99 | 1269 | 129.69 | 65 | 37 | Oct 2014 | LGA775 | Server |
| Intel Xeon E3120 @ 3.16GHz | NA | 2241 | NA | 1338 | NA | 65 | 34 | Mar 2010 | LGA775 | Server |
| Intel Xeon E5-1410 @ 2.80GHz | $48.99 | 7265 | 148.31 | 1654 | 33.77 | 80 | 90 | Jan 2012 | LGA1356 | Server |
| Intel Xeon E5-1410 v2 @ 2.80GHz | NA | 7430 | NA | 1690 | NA | 80 | 92 | Aug 2015 | LGA 1356 | Server |
| Intel Xeon E5-1428L v2 @ 2.20GHz | $494.00* | 8377 | 16.96 | 1214 | 2.46 | 60 | 139 | Sep 2019 | FCLGA1356 | Server |
| Intel Xeon E5-1603 @ 2.80GHz | $19.99* | 5571 | 278.73 | 1477 | 73.91 | 130 | 42 | Jun 2012 | LGA2011 | Server |
| Intel Xeon E5-1603 v3 @ 2.80GHz | $99.99* | 6202 | 62.03 | 1555 | 15.56 | 140 | 44 | Jan 2015 | LGA2011-v3 | Server |
| Intel Xeon E5-1603 v4 @ 2.80GHz | NA | 6454 | NA | 1619 | NA | 140 | 46 | Feb 2017 | FCLGA2011-3 | Server |
| Intel Xeon E5-1607 @ 3.00GHz | $27.95* | 5893 | 210.87 | 1576 | 56.39 | 130 | 45 | Aug 2012 | LGA2011 | Server |
| Intel Xeon E5-1607 v2 @ 3.00GHz | $34.95* | 6217 | 177.91 | 1605 | 45.94 | 130 | 47 | Mar 2014 | LGA 2011 | Server |

| | | | | | | | | | | |
|---|---|---|---|---|---|---|---|---|---|---|
| Intel Xeon E5-1607 v3 @ 3.10GHz | NA | 7039 | NA | 1775 | NA | 140 | 50 | Feb 2015 | LGA2011-v3 | Server |
| Intel Xeon E5-1607 v4 @ 3.10GHz | NA | 7270 | NA | 1786 | NA | 140 | 51 | Nov 2016 | FCLGA2011-3 | Server |
| Intel Xeon E5-1620 @ 3.60GHz | $65.00* | 9070 | 139.54 | 1947 | 29.96 | 130 | 69 | May 2012 | LGA2011 | Server |
| Intel Xeon E5-1620 v2 @ 3.70GHz | $58.99 | 9497 | 161.00 | 1977 | 33.53 | 130 | 73 | Jul 2013 | FCLGA2011 | Server |
| Intel Xeon E5-1620 v3 @ 3.50GHz | $159.99 | 9746 | 60.92 | 2040 | 12.76 | 140 | 69 | Sep 2014 | LGA2011-v3 | Server |
| Intel Xeon E5-1620 v4 @ 3.50GHz | $363.56 | 9935 | 27.33 | 2073 | 5.70 | 140 | 70 | May 2016 | FCLGA2011-3 | Server |
| Intel Xeon E5-1630 v3 @ 3.70GHz | $209.99 | 10230 | 48.72 | 2179 | 10.38 | 140 | 73 | Oct 2014 | LGA2011-v3 | Server |
| Intel Xeon E5-1630 v4 @ 3.70GHz | NA | 10296 | NA | 2149 | NA | 140 | 73 | Jul 2016 | FCLGA2011-3 | Server |
| Intel Xeon E5-1650 @ 3.20GHz | $495.00* | 11736 | 23.71 | 1940 | 3.92 | 130 | 90 | Apr 2012 | LGA2011 | Server |
| Intel Xeon E5-1650 v2 @ 3.50GHz | $119.95 | 12743 | 106.24 | 1998 | 16.66 | 130 | 98 | Jul 2013 | FCLGA2011 | Server |
| Intel Xeon E5-1650 v3 @ 3.50GHz | $154.53 | 13623 | 88.16 | 2146 | 13.89 | 140 | 97 | Oct 2014 | LGA2011-v3 | Server |
| Intel Xeon E5-1650 v4 @ 3.60GHz | $508.00* | 14230 | 28.01 | 2179 | 4.29 | 140 | 101 | Jul 2016 | FCLGA2011-3 | Server |
| Intel Xeon E5-1660 @ 3.30GHz | $1,226.66* | 12251 | 9.99 | 1980 | 1.61 | 130 | 94 | Jul 2012 | LGA2011 | Server |
| Intel Xeon E5-1660 v2 @ 3.70GHz | $1,808.95* | 13808 | 7.63 | 2116 | 1.17 | 130 | 106 | Dec 2013 | LGA 2011 | Server |
| Intel Xeon E5-1660 v3 @ 3.00GHz | $1,616.49* | 14656 | 9.07 | 1836 | 1.14 | 140 | 104 | Oct 2014 | LGA2011-v3 | Server |
| Intel Xeon E5-1660 v4 @ 3.20GHz | $1,229.52* | 16203 | 13.18 | 2033 | 1.65 | 140 | 115 | Oct 2016 | FCLGA2011-3 | Server |
| Intel Xeon E5-1680 v2 @ 3.00GHz | NA | 16323 | NA | 2080 | NA | 130 | 125 | Sep 2014 | LGA 2011 | Server |
| Intel Xeon E5-1680 v3 @ 3.20GHz | NA | 16442 | NA | 2114 | NA | 140 | 117 | Mar 2015 | LGA2011-v3 | Server |
| Intel Xeon E5-1680 v4 @ 3.40GHz | NA | 17063 | NA | 2183 | NA | 140 | 121 | Oct 2016 | FCLGA2011-3 | Server |
| Intel Xeon E5-1681 v3 @ 2.90GHz | NA | 18238 | NA | 2017 | NA | 135 | 135 | Apr 2016 | LGA2011-v3 | Server |
| Intel Xeon E5-2403 @ 1.80GHz | $108.87 | 3523 | 32.37 | 880 | 8.09 | 80 | 44 | Jan 2012 | LGA 1356 | Server |
| Intel Xeon E5-2403 v2 @ 1.80GHz | $35.99* | 3418 | 94.99 | 770 | 21.40 | 80 | 42 | Apr 2015 | FCLGA1356 | Server |
| Intel Xeon E5-2407 @ 2.20GHz | $84.92 | 4188 | 49.32 | 958 | 11.29 | 80 | 52 | Jan 2012 | LGA 1356 | Server |
| Intel Xeon E5-2407 v2 @ 2.40GHz | $115.56* | 4648 | 40.23 | 1109 | 9.60 | 80 | 58 | Sep 2014 | FCLGA1356 | Server |
| Intel Xeon E5-2418L @ 2.00GHz | NA | 5202 | NA | 1089 | NA | 50 | 104 | Mar 2016 | LGA 1356 | Server |
| Intel Xeon E5-2420 @ 1.90GHz | $390.02* | 7063 | 18.11 | 1119 | 2.87 | 95 | 74 | Jun 2012 | LGA1356 | Server |
| Intel Xeon E5-2420 v2 @ 2.20GHz | $52.67* | 8693 | 165.05 | 1349 | 25.63 | 80 | 108 | Apr 2014 | FCLGA1356 | Server |
| Intel Xeon E5-2430 @ 2.20GHz | $38.00* | 7695 | 202.51 | 1089 | 28.66 | 95 | 81 | Jan 2012 | LGA 1356 | Server |
| Intel Xeon E5-2430 v2 @ 2.50GHz | $100.00 | 9061 | 90.61 | 1329 | 13.30 | 80 | 113 | Jul 2014 | LGA 1356 | Server |
| Intel Xeon E5-2430L @ 2.00GHz | $32.28* | 7834 | 242.71 | 1204 | 37.33 | 60 | 130 | Dec 2017 | FCLGA1356 | Server |
| Intel Xeon E5-2430L v2 @ 2.40GHz | NA | 6627 | NA | 683 | NA | 60 | 110 | Feb 2015 | LGA 1356 | Server |
| Intel Xeon E5-2440 @ 2.40GHz | $39.99 | 9221 | 230.59 | 1458 | 36.48 | 95 | 97 | Mar 2014 | LGA 1356 | Server |
| Intel Xeon E5-2440 v2 @ 1.90GHz | $509.95* | 9290 | 18.22 | 1114 | 2.19 | 95 | 97 | Oct 2014 | LGA 1356 | Server |
| Intel Xeon E5-2448L v2 @ 1.80GHz | $1,424.00* | 8954 | 6.29 | 1263 | 0.89 | 70 | 127 | Mar 2018 | LGA 1356 | Server |
| Intel Xeon E5-2450 @ 2.10GHz | $64.99* | 10196 | 156.90 | 1304 | 20.07 | 95 | 107 | Apr 2015 | LGA 1356 | Server |
| Intel Xeon E5-2450L @ 1.80GHz | $130.00* | 8261 | 63.55 | 1097 | 8.44 | 70 | 118 | Aug 2015 | LGA 1356 | Server |
| Intel Xeon E5-2470 @ 2.30GHz | $128.00* | 11144 | 87.07 | 1539 | 12.03 | 95 | 117 | Aug 2013 | LGA 1356 | Server |

| | | | | | | | | | | |
|---|---|---|---|---|---|---|---|---|---|---|
| Intel Xeon E5-2470 v2 @ 2.40GHz | $222.00 | 11268 | 50.76 | 1349 | 6.08 | 95 | 118 | Feb 2016 | LGA 1356 | Server |
| Intel Xeon E5-2603 @ 1.80GHz | $24.94* | 3582 | 143.65 | 943 | 37.82 | 80 | 44 | Jan 2012 | LGA 2011 | Server |
| Intel Xeon E5-2603 v2 @ 1.80GHz | $59.99* | 3766 | 62.78 | 982 | 16.37 | 80 | 47 | Nov 2014 | LGA 2011 | Server |
| Intel Xeon E5-2603 v3 @ 1.60GHz | $67.23 | 5179 | 77.05 | 934 | 13.89 | 85 | 60 | Jan 2015 | LGA2011-v3 | Server |
| Intel Xeon E5-2603 v4 @ 1.70GHz | $260.00* | 5431 | 20.89 | 950 | 3.66 | 85 | 63 | Jul 2016 | FCLGA2011-3 | Server |
| Intel Xeon E5-2608L v3 @ 2.00GHz | $441.00* | 7857 | 17.82 | 1203 | 2.73 | 52 | 151 | Jan 2018 | LGA2011-v3 | Server |
| Intel Xeon E5-2609 @ 2.40GHz | $96.04 | 4604 | 47.95 | 1217 | 12.68 | 80 | 57 | Apr 2012 | LGA2011 | Server |
| Intel Xeon E5-2609 v2 @ 2.50GHz | $49.99 | 5160 | 103.22 | 1289 | 25.79 | 80 | 64 | Apr 2014 | LGA 2011 | Server |
| Intel Xeon E5-2609 v3 @ 1.90GHz | $106.03 | 5901 | 55.66 | 1113 | 10.50 | 80 | 73 | Nov 2014 | LGA2011-v3 | Server |
| Intel Xeon E5-2609 v4 @ 1.70GHz | $359.73* | 6905 | 19.20 | 982 | 2.73 | 85 | 81 | Aug 2016 | FCLGA2011-3 | Server |
| Intel Xeon E5-2618L v3 @ 2.30GHz | NA | 12186 | NA | 1931 | NA | 75 | 162 | Feb 2017 | LGA2011-v3 | Server |
| Intel Xeon E5-2618L v4 @ 2.20GHz | $779.00* | 14572 | 18.71 | 1706 | 2.19 | 75 | 194 | Oct 2017 | FCLGA2011-3 | Server |
| Intel Xeon E5-2620 @ 2.00GHz | $86.54 | 7929 | 91.62 | 1235 | 14.27 | 95 | 83 | Apr 2012 | LGA2011 | Server |
| Intel Xeon E5-2620 v2 @ 2.10GHz | $44.99 | 8600 | 191.17 | 1280 | 28.47 | 80 | 107 | Jul 2013 | FCLGA2011 | Server |
| Intel Xeon E5-2620 v3 @ 2.40GHz | $69.99 | 9980 | 142.59 | 1697 | 24.25 | 85 | 117 | Nov 2014 | LGA2011-v3 | Server |
| Intel Xeon E5-2620 v4 @ 2.10GHz | $364.99 | 11337 | 31.06 | 1540 | 4.22 | 85 | 133 | May 2016 | FCLGA2011-3 | Server |
| Intel Xeon E5-2623 v3 @ 3.00GHz | $649.00* | 8988 | 13.85 | 1924 | 2.97 | 105 | 85 | Feb 2015 | LGA2011-v3 | Server |
| Intel Xeon E5-2623 v4 @ 2.60GHz | $549.00* | 8506 | 15.50 | 1574 | 2.87 | 85 | 100 | Jun 2016 | FCLGA2011-3 | Server |
| Intel Xeon E5-2628L v2 @ 1.90GHz | NA | 9405 | NA | 1116 | NA | 70 | 134 | Aug 2015 | LGA 2011 | Server |
| Intel Xeon E5-2628L v3 @ 2.00GHz | NA | 12295 | NA | 1475 | NA | 75 | 163 | Jul 2015 | LGA2011-v3 | Server |
| Intel Xeon E5-2628L v4 @ 1.90GHz | $1,364.00* | 13101 | 9.61 | 1311 | 0.96 | 75 | 174 | Feb 2017 | FCLGA2011-3 | Server |
| Intel Xeon E5-2629 v3 @ 2.40GHz | NA | 11022 | NA | 1290 | NA | 85 | 129 | Oct 2016 | LGA2011-v3 | Server |
| Intel Xeon E5-2630 @ 2.30GHz | $84.75* | 8923 | 105.29 | 1398 | 16.51 | 95 | 93 | Apr 2012 | LGA2011 | Server |
| Intel Xeon E5-2630 v2 @ 2.60GHz | $127.27 | 10368 | 81.47 | 1566 | 12.31 | 80 | 129 | Jul 2013 | FCLGA2011 | Server |
| Intel Xeon E5-2630 v3 @ 2.40GHz | $98.00 | 12797 | 130.59 | 1744 | 17.80 | 85 | 150 | Oct 2014 | LGA2011-v3 | Server |
| Intel Xeon E5-2630 v4 @ 2.20GHz | $659.50 | 13910 | 21.09 | 1609 | 2.44 | 85 | 163 | Apr 2016 | FCLGA2011-3 | Server |
| Intel Xeon E5-2630L @ 2.00GHz | NA | 8041 | NA | 1237 | NA | 60 | 134 | May 2014 | LGA 2011 | Server |
| Intel Xeon E5-2630L v2 @ 2.40GHz | $39.10* | 9088 | 232.44 | 1354 | 34.64 | 60 | 151 | Nov 2014 | LGA 2011 | Server |
| Intel Xeon E5-2630L v3 @ 1.80GHz | $339.95* | 9727 | 28.62 | 1688 | 4.97 | 55 | 176 | Jun 2016 | LGA2011-v3 | Server |
| Intel Xeon E5-2630L v4 @ 1.80GHz | NA | 12847 | NA | 1595 | NA | 55 | 233 | Jan 2017 | FCLGA2011-3 | Server |
| Intel Xeon E5-2637 @ 3.00GHz | $885.00* | 4508 | 5.09 | 1654 | 1.87 | 80 | 56 | Apr 2018 | FCLGA2011 | Server |
| Intel Xeon E5-2637 v2 @ 3.50GHz | $84.99* | 9200 | 108.25 | 1848 | 21.75 | 130 | 70 | Mar 2014 | LGA 2011 | Server |
| Intel Xeon E5-2637 v3 @ 3.50GHz | $169.99 | 10117 | 59.52 | 2130 | 12.53 | 135 | 74 | Oct 2014 | LGA2011-v3 | Server |
| Intel Xeon E5-2637 v4 @ 3.50GHz | $1,069.95* | 10512 | 9.82 | 2038 | 1.90 | 135 | 77 | May 2016 | FCLGA2011-3 | Server |
| Intel Xeon E5-2640 @ 2.50GHz | $96.62 | 9435 | 97.65 | 1500 | 15.53 | 95 | 99 | Apr 2012 | LGA2011 | Server |
| Intel Xeon E5-2640 v2 @ 2.00GHz | $160.29 | 10189 | 63.57 | 1224 | 7.64 | 95 | 107 | Feb 2014 | LGA 2011 | Server |
| Intel Xeon E5-2640 v3 @ 2.60GHz | $711.29 | 13864 | 19.49 | 1885 | 2.65 | 90 | 154 | Sep 2014 | LGA2011-v3 | Server |

| | | | | | | | | | | |
|---|---|---|---|---|---|---|---|---|---|---|
| Intel Xeon E5-2640 v4 @ 2.40GHz | $920.27* | 15420 | 16.76 | 1857 | 2.02 | 90 | 171 | Apr 2016 | FCLGA2011-3 | Server |
| Intel Xeon E5-2643 @ 3.30GHz | $59.95 | 8451 | 140.98 | 1810 | 30.21 | 130 | 65 | Jun 2012 | LGA2011 | Server |
| Intel Xeon E5-2643 v2 @ 3.50GHz | $111.50 | 13202 | 118.41 | 1975 | 17.72 | 130 | 101 | Jul 2013 | FCLGA2011 | Server |
| Intel Xeon E5-2643 v3 @ 3.40GHz | $250.00 | 13887 | 55.55 | 2021 | 8.08 | 135 | 102 | Jan 2015 | LGA2011-v3 | Server |
| Intel Xeon E5-2643 v4 @ 3.40GHz | $1,671.25* | 13475 | 8.06 | 2018 | 1.21 | 135 | 99 | Jun 2016 | FCLGA2011-3 | Server |
| Intel Xeon E5-2648L @ 1.80GHz | NA | 6698 | NA | 1028 | NA | 70 | 95 | Sep 2015 | LGA 2011 | Server |
| Intel Xeon E5-2648L v2 @ 1.90GHz | $1,479.00* | 11381 | 7.70 | 1380 | 0.93 | 70 | 162 | Dec 2017 | FCLGA2011 | Server |
| Intel Xeon E5-2648L v3 @ 1.80GHz | $1,560.86* | 11392 | 7.30 | 1362 | 0.87 | 75 | 151 | Apr 2016 | LGA2011-v3 | Server |
| Intel Xeon E5-2648L v4 @ 1.80GHz | NA | 13654 | NA | 1313 | NA | 75 | 182 | Jul 2017 | FCLGA2011-3 | Laptop, Server |
| Intel Xeon E5-2649 v3 @ 2.30GHz | NA | 14677 | NA | 1591 | NA | 105 | 139 | Feb 2018 | LGA2011-v3 | Server |
| Intel Xeon E5-2650 @ 2.00GHz | $69.00 | 10259 | 148.69 | 1344 | 19.49 | 95 | 107 | Mar 2012 | LGA2011 | Server |
| Intel Xeon E5-2650 v2 @ 2.60GHz | $72.05 | 13226 | 183.58 | 1712 | 23.77 | 95 | 139 | Jul 2013 | FCLGA2011 | Server |
| Intel Xeon E5-2650 v3 @ 2.30GHz | $158.99 | 14875 | 93.56 | 1678 | 10.56 | 105 | 141 | Sep 2014 | LGA2011-v3 | Server |
| Intel Xeon E5-2650 v4 @ 2.20GHz | $1,384.69 | 15867 | 11.46 | 1555 | 1.12 | 105 | 151 | Jun 2016 | FCLGA2011-3 | Server |
| Intel Xeon E5-2650L @ 1.80GHz | $79.00* | 8550 | 108.24 | 1201 | 15.21 | 70 | 122 | Jan 2012 | LGA 2011 | Server |
| Intel Xeon E5-2650L v2 @ 1.70GHz | $135.84* | 9880 | 72.74 | 1126 | 8.29 | 70 | 141 | Mar 2017 | FCLGA2011 | Server |
| Intel Xeon E5-2650L v3 @ 1.80GHz | $259.99 | 13513 | 51.98 | 1419 | 5.46 | 65 | 207 | Aug 2015 | LGA2011-v3 | Server |
| Intel Xeon E5-2650L v4 @ 1.70GHz | $1,496.00* | 14093 | 9.42 | 1410 | 0.94 | 65 | 216 | Jul 2017 | FCLGA2011-3 | Server |
| Intel Xeon E5-2651 v2 @ 1.80GHz | NA | 11302 | NA | 1109 | NA | NA | NA | Apr 2016 | LGA 2011 | Server |
| Intel Xeon E5-2658 @ 2.10GHz | $1,462.00* | 9632 | 6.59 | 1253 | 0.86 | 95 | 101 | Jun 2012 | LGA2011 | Server |
| Intel Xeon E5-2658 v2 @ 2.40GHz | $179.99* | 13874 | 77.09 | 1521 | 8.45 | 95 | 146 | Dec 2013 | LGA 2011 | Server |
| Intel Xeon E5-2658 v3 @ 2.20GHz | NA | 16298 | NA | 1682 | NA | 105 | 155 | Oct 2015 | LGA2011-v3 | Server |
| Intel Xeon E5-2658 v4 @ 2.30GHz | NA | 17275 | NA | 1505 | NA | 105 | 164 | Dec 2016 | FCLGA2011-3 | Server |
| Intel Xeon E5-2660 @ 2.20GHz | $65.99* | 11256 | 170.58 | 1472 | 22.31 | 95 | 118 | Apr 2012 | LGA2011 | Server |
| Intel Xeon E5-2660 v2 @ 2.20GHz | $173.98* | 13134 | 75.50 | 1508 | 8.67 | 95 | 138 | Mar 2014 | LGA 2011 | Server |
| Intel Xeon E5-2660 v3 @ 2.60GHz | $473.18 | 16213 | 34.26 | 1847 | 3.90 | 105 | 154 | Sep 2014 | LGA2011-v3 | Server |
| Intel Xeon E5-2660 v4 @ 2.00GHz | $1,499.99* | 16880 | 11.25 | 1588 | 1.06 | 105 | 160 | Nov 2016 | FCLGA2011-3 | Server |
| Intel Xeon E5-2663 v3 @ 2.80GHz | NA | 13994 | NA | 1801 | NA | 120 | 116 | Dec 2015 | LGA2011-v3 | Server |
| Intel Xeon E5-2665 @ 2.40GHz | $160.00 | 11736 | 73.35 | 1539 | 9.62 | 115 | 102 | Jun 2012 | LGA2011 | Server |
| Intel Xeon E5-2667 @ 2.90GHz | $51.19 | 10671 | 208.47 | 1713 | 33.48 | 130 | 82 | Aug 2012 | LGA2011 | Server |
| Intel Xeon E5-2667 v2 @ 3.30GHz | $359.99 | 16158 | 44.88 | 2011 | 5.59 | 130 | 124 | Feb 2014 | LGA 2011 | Server |
| Intel Xeon E5-2667 v3 @ 3.20GHz | $398.14 | 16176 | 40.63 | 2076 | 5.21 | 135 | 119 | Dec 2014 | LGA2011-v3 | Server |
| Intel Xeon E5-2667 v4 @ 3.20GHz | $1,949.03* | 16631 | 8.53 | 2002 | 1.03 | 135 | 123 | Jul 2016 | FCLGA2011-3 | Server |
| Intel Xeon E5-2670 @ 2.60GHz | $70.00 | 12370 | 176.72 | 1650 | 23.57 | 115 | 107 | Mar 2012 | LGA2011 | Server |
| Intel Xeon E5-2670 v2 @ 2.50GHz | $254.23 | 15021 | 59.09 | 1617 | 6.36 | 115 | 130 | Feb 2014 | FCLGA2011 | Server |
| Intel Xeon E5-2670 v3 @ 2.30GHz | $170.00 | 16647 | 97.93 | 1707 | 10.05 | 120 | 138 | Aug 2014 | LGA2011-v3 | Server |

| | | | | | | | | | | |
|---|---|---|---|---|---|---|---|---|---|---|
| Intel Xeon E5-2673 v2 @ 3.30GHz | NA | 16320 | NA | 2009 | NA | 110 | 148 | Apr 2016 | LGA 2011 | Server |
| Intel Xeon E5-2673 v3 @ 2.40GHz | $700.00* | 16401 | 23.43 | 1666 | 2.38 | 110 | 149 | Sep 2015 | LGA2011-v3 | Server |
| Intel Xeon E5-2673 v4 @ 2.30GHz | NA | 21458 | NA | 1773 | NA | 135 | 158 | Nov 2016 | FCLGA2011-3 | Server |
| Intel Xeon E5-2675 v3 @ 1.80GHz | NA | 15137 | NA | 1241 | NA | NA | NA | Jan 2016 | LGA2011-v3 | Server |
| Intel Xeon E5-2676 v3 @ 2.40GHz | NA | 17670 | NA | 1731 | NA | 120 | 147 | Nov 2015 | LGA2011-v3 | Server |
| Intel Xeon E5-2678 v3 @ 2.50GHz | NA | 17078 | NA | 1740 | NA | 120 | 142 | Aug 2015 | LGA2011-v3 | Server |
| Intel Xeon E5-2679 v4 @ 2.50GHz | $2,702.00* | 25266 | 9.35 | 1854 | 0.69 | 200 | 126 | Jun 2016 | FCLGA2011-3 | Server |
| Intel Xeon E5-2680 @ 2.70GHz | $76.93 | 12902 | 167.72 | 1754 | 22.80 | 130 | 99 | May 2012 | LGA2011 | Server |
| Intel Xeon E5-2680 v2 @ 2.80GHz | $219.99 | 15890 | 72.23 | 1826 | 8.30 | 115 | 138 | Jul 2013 | FCLGA2011 | Server |
| Intel Xeon E5-2680 v3 @ 2.50GHz | $299.00 | 18465 | 61.76 | 1861 | 6.23 | 120 | 153 | Oct 2014 | LGA2011-v3 | Server |
| Intel Xeon E5-2680 v4 @ 2.40GHz | $1,509.00* | 19886 | 13.18 | 1779 | 1.18 | 120 | 165 | May 2016 | FCLGA2011-3 | Server |
| Intel Xeon E5-2682 v4 @ 2.50GHz | NA | 20420 | NA | 1660 | NA | 120 | 170 | Sep 2017 | FCLGA2011-3 | Server |
| Intel Xeon E5-2683 v3 @ 2.00GHz | $509.99* | 17373 | 34.07 | 1655 | 3.25 | 120 | 144 | Feb 2015 | LGA2011-v3 | Server |
| Intel Xeon E5-2683 v4 @ 2.10GHz | $2,208.93* | 19047 | 8.62 | 1522 | 0.69 | 120 | 158 | Dec 2016 | FCLGA2011-3 | Server |
| Intel Xeon E5-2685 v3 @ 2.60GHz | NA | 15004 | NA | 1737 | NA | 120 | 125 | Jun 2015 | LGA2011-v3 | Server |
| Intel Xeon E5-2686 v3 @ 2.00GHz | NA | 19255 | NA | 1530 | NA | 120 | 160 | Aug 2015 | LGA2011-v3 | Server |
| Intel Xeon E5-2686 v4 @ 2.30GHz | NA | 19801 | NA | 1476 | NA | 145 | 136 | Oct 2016 | FCLGA2011-3 | Server |
| Intel Xeon E5-2687W @ 3.10GHz | $214.99* | 14339 | 66.70 | 1883 | 8.76 | 150 | 95 | Feb 2012 | LGA2011 | Server |
| Intel Xeon E5-2687W v2 @ 3.40GHz | $359.90 | 16381 | 45.52 | 2039 | 5.67 | 150 | 109 | Jul 2013 | FCLGA2011 | Server |
| Intel Xeon E5-2687W v3 @ 3.10GHz | $589.99 | 17795 | 30.16 | 1953 | 3.31 | 160 | 111 | Oct 2014 | LGA2011-v3 | Server |
| Intel Xeon E5-2687W v4 @ 3.00GHz | $2,174.99* | 19863 | 9.13 | 1894 | 0.87 | 160 | 124 | May 2016 | FCLGA2011-3 | Server |
| Intel Xeon E5-2689 @ 2.60GHz | NA | 13408 | NA | 1779 | NA | 115 | 116 | Mar 2013 | LGA 2011 | Server |
| Intel Xeon E5-2689 v4 @ 3.10GHz | NA | 19744 | NA | 2167 | NA | 165 | 119 | Aug 2016 | FCLGA2011-3 | Server |
| Intel Xeon E5-2690 @ 2.90GHz | $102.63 | 13732 | 133.80 | 1860 | 18.13 | 135 | 101 | Mar 2012 | LGA2011 | Server |
| Intel Xeon E5-2690 v2 @ 3.00GHz | $272.58 | 16406 | 60.19 | 1823 | 6.69 | 130 | 126 | Jul 2013 | FCLGA2011 | Server |
| Intel Xeon E5-2690 v3 @ 2.60GHz | $245.00 | 19256 | 78.60 | 1979 | 8.08 | 135 | 142 | Sep 2014 | LGA2011-v3 | Server |
| Intel Xeon E5-2690 v4 @ 2.60GHz | $2,169.99* | 21167 | 9.75 | 1911 | 0.88 | 135 | 156 | May 2016 | FCLGA2011-3 | Server |
| Intel Xeon E5-2692 v2 @ 2.20GHz | NA | 16018 | NA | 1605 | NA | 115 | 139 | Apr 2016 | LGA 2011 | Server |
| Intel Xeon E5-2695 v2 @ 2.40GHz | $258.99 | 15993 | 61.75 | 1613 | 6.23 | 115 | 139 | Dec 2013 | LGA 2011 | Server |
| Intel Xeon E5-2695 v3 @ 2.30GHz | $489.99 | 19710 | 40.23 | 1885 | 3.85 | 120 | 164 | Sep 2014 | LGA2011-v3 | Server |
| Intel Xeon E5-2695 v4 @ 2.10GHz | $1,809.00* | 20258 | 11.20 | 1628 | 0.90 | 120 | 168 | Aug 2016 | FCLGA2011-3 | Server |
| Intel Xeon E5-2696 v2 @ 2.50GHz | NA | 16620 | NA | 1667 | NA | NA | NA | Sep 2013 | LGA2011 | Server |
| Intel Xeon E5-2696 v3 @ 2.30GHz | $2,498.00* | 22480 | 9.00 | 1942 | 0.78 | NA | NA | May 2015 | LGA2011-v3 | Server |
| Intel Xeon E5-2696 v4 @ 2.20GHz | $3,009.95* | 21226 | 7.05 | 1680 | 0.56 | 145 | 146 | Apr 2016 | FCLGA2011-3 | Server |
| Intel Xeon E5-2697 v2 @ 2.70GHz | $379.62 | 17202 | 45.32 | 1733 | 4.57 | 130 | 132 | Jun 2013 | FCLGA2011 | Server |
| Intel Xeon E5-2697 v3 @ 2.60GHz | $446.50 | 21412 | 47.96 | 1994 | 4.47 | 145 | 147 | Aug 2014 | LGA2011-v3 | Server |
| Intel Xeon E5-2697 v4 @ 2.30GHz | $3,054.99* | 21435 | 7.02 | 1749 | 0.57 | 145 | 147 | May 2016 | FCLGA2011-3 | Server |

| | | | | | | | | | | |
|---|---|---|---|---|---|---|---|---|---|---|
| Intel Xeon E5-2697A v4 @ 2.60GHz | NA | 22462 | NA | 1998 | NA | 145 | 154 | Jun 2016 | FCLGA2011-3 | Server |
| Intel Xeon E5-2698 v3 @ 2.30GHz | $739.00 | 21042 | 28.47 | 1845 | 2.50 | 135 | 155 | Sep 2014 | LGA2011-v3 | Server |
| Intel Xeon E5-2698 v4 @ 2.20GHz | $3,629.59* | 21836 | 6.02 | 1587 | 0.44 | 135 | 161 | Jun 2016 | FCLGA2011-3 | Server |
| Intel Xeon E5-2699 v3 @ 2.30GHz | $2,509.00* | 22375 | 8.92 | 1825 | 0.73 | 145 | 154 | Sep 2014 | LGA2011-v3 | Server |
| Intel Xeon E5-2699 v4 @ 2.20GHz | $5,954.79* | 23435 | 3.94 | 1780 | 0.30 | 145 | 161 | Apr 2016 | FCLGA2011-3 | Server |
| Intel Xeon E5-4603 @ 2.00GHz | $1,890.99* | 5014 | 2.65 | 1062 | 0.56 | 95 | 52 | Mar 2014 | LGA 2011 | Server |
| Intel Xeon E5-4607 v2 @ 2.60GHz | NA | 9234 | NA | 1393 | NA | 95 | 97 | Jul 2016 | FCLGA2011 | Server |
| Intel Xeon E5-4610 @ 2.40GHz | $1,223.00* | 9552 | 7.81 | 1561 | 1.28 | 95 | 100 | Nov 2018 | FCLGA2011 | Server |
| Intel Xeon E5-4610 v3 @ 1.70GHz | $1,219.00* | 8853 | 7.26 | 1021 | 0.84 | 105 | 84 | Aug 2019 | FCLGA2011-3 | Server |
| Intel Xeon E5-4617 @ 2.90GHz | $89.90* | 9313 | 103.59 | 1730 | 19.25 | 130 | 71 | Feb 2014 | LGA 2011 | Server |
| Intel Xeon E5-4620 @ 2.20GHz | $134.21* | 9113 | 67.91 | 1306 | 9.74 | 95 | 95 | Oct 2015 | LGA 2011 | Server |
| Intel Xeon E5-4627 v2 @ 3.30GHz | $508.95* | 12372 | 24.31 | 1876 | 3.69 | 130 | 95 | Apr 2015 | FCLGA2011 | Server |
| Intel Xeon E5-4627 v3 @ 2.60GHz | $2,400.00* | 14489 | 6.04 | 1791 | 0.75 | 135 | 107 | Dec 2016 | FCLGA2011-3 | Server |
| Intel Xeon E5-4627 v4 @ 2.60GHz | $2,225.00* | 15516 | 6.97 | 1865 | 0.84 | 135 | 114 | Apr 2017 | FCLGA2011-3 | Server |
| Intel Xeon E5-4640 @ 2.40GHz | $2,730.00* | 10701 | 3.92 | 1451 | 0.53 | 95 | 112 | Aug 2012 | LGA2011 | Server |
| Intel Xeon E5-4640 v3 @ 1.90GHz | NA | 12703 | NA | 1505 | NA | 105 | 120 | Jun 2017 | FCLGA2011-3 | Server |
| Intel Xeon E5-4648 v3 @ 1.70GHz | NA | 11097 | NA | 1310 | NA | 105 | 105 | Jun 2017 | FCLGA2011-3 | Laptop, Server |
| Intel Xeon E5-4650 @ 2.70GHz | $69.99* | 11685 | 166.96 | 1611 | 23.02 | 130 | 89 | Jul 2012 | LGA2011 | Server |
| Intel Xeon E5-4650L @ 2.60GHz | $119.99* | 12145 | 101.22 | 1572 | 13.11 | 115 | 105 | Jul 2017 | LGA 2011 | Server |
| Intel Xeon E5-4655 v3 @ 2.90GHz | $4,616.00* | 12292 | 2.66 | 1823 | 0.39 | 135 | 91 | Apr 2018 | FCLGA2011-3 | Server |
| Intel Xeon E5-4657L v2 @ 2.40GHz | $1,399.00* | 15896 | 11.36 | 1496 | 1.07 | 115 | 138 | Jan 2015 | FCLGA2011 | Server |
| Intel Xeon E5-4660 v3 @ 2.10GHz | $4,800.00* | 15849 | 3.30 | 1670 | 0.35 | 120 | 132 | May 2017 | FCLGA2011-3 | Server |
| Intel Xeon E5-4669 v3 @ 2.10GHz | $5,400.00* | 19615 | 3.63 | 1659 | 0.31 | 135 | 145 | Dec 2015 | FCLGA2011-3 | Server |
| Intel Xeon E5-4669 v4 @ 2.20GHz | NA | 13626 | NA | 1250 | NA | 135 | 100 | Apr 2017 | FCLGA2011-3 | Server |
| Intel Xeon E5205 @ 1.86GHz | $9.42* | 1401 | 148.77 | 755 | 80.21 | 65 | 21 | Jan 2012 | LGA771 | Server |
| Intel Xeon E5240 @ 3.00GHz | $88.78* | 2424 | 27.31 | 1276 | 14.38 | 65 | 37 | Nov 2009 | LGA771 | Server |
| Intel Xeon E5310 @ 1.60GHz | $49.00* | 2214 | 45.19 | 632 | 12.90 | 80 | 27 | Mar 2009 | LGA771 | Server |
| Intel Xeon E5320 @ 1.86GHz | $38.75* | 2288 | 59.05 | 722 | 18.63 | 80 | 28 | Mar 2009 | LGA771 | Server |
| Intel Xeon E5335 @ 2.00GHz | $17.77* | 2513 | 141.45 | 784 | 44.15 | 80 | 31 | Apr 2009 | LGA771 | Server |
| Intel Xeon E5345 @ 2.33GHz | $39.99* | 2886 | 72.17 | 911 | 22.79 | 80 | 36 | Nov 2008 | LGA771 | Server |
| Intel Xeon E5405 @ 2.00GHz | $39.95* | 2833 | 70.92 | 860 | 21.54 | 80 | 35 | Feb 2009 | LGA771 | Server |
| Intel Xeon E5410 @ 2.33GHz | $208.95* | 3261 | 15.61 | 997 | 4.78 | 80 | 40 | Mar 2009 | LGA771 | Server |
| Intel Xeon E5420 @ 2.50GHz | $62.95* | 3484 | 55.35 | 1064 | 16.91 | 80 | 43 | Feb 2009 | LGA771 | Server |
| Intel Xeon E5430 @ 2.66GHz | $110.99* | 3749 | 33.78 | 1132 | 10.20 | 80 | 46 | Feb 2009 | LGA771 | Server |
| Intel Xeon E5440 @ 2.83GHz | $99.00 | 3963 | 40.04 | 1206 | 12.19 | 80 | 49 | Feb 2009 | LGA771 | Server |
| Intel Xeon E5450 @ 3.00GHz | $54.00* | 4181 | 77.44 | 1265 | 23.44 | 80 | 52 | Apr 2009 | LGA771 | Server |
| Intel Xeon E5462 @ 2.80GHz | $27.30* | 3872 | 141.84 | 1165 | 42.70 | 80 | 48 | Feb 2009 | LGA771 | Server |
| Intel Xeon E5472 @ 3.00GHz | $30.04* | 4084 | 135.96 | 1239 | 41.28 | 80 | 51 | Mar 2009 | LGA771 | Server |
| Intel Xeon E5502 @ 1.87GHz | $95.00* | 1378 | 14.51 | 779 | 8.20 | 80 | 17 | Jun 2009 | LGA1366 | Server |
| Intel Xeon E5503 @ 2.00GHz | $287.01* | 1381 | 4.81 | 811 | 2.83 | 80 | 17 | Jun 2010 | LGA1366 | Server |
| Intel Xeon E5504 @ 2.00GHz | $69.95* | 2680 | 38.32 | 818 | 11.70 | 80 | 33 | Apr 2009 | LGA1366 | Server |
| Intel Xeon E5506 @ 2.13GHz | $63.01* | 2974 | 47.21 | 894 | 14.19 | 80 | 37 | Apr 2009 | LGA1366 | Server |
| Intel Xeon E5507 @ 2.27GHz | $456.91* | 3125 | 6.84 | 954 | 2.09 | 80 | 39 | Jun 2010 | LGA1366 | Server |
| Intel Xeon E5520 @ 2.27GHz | $14.27* | 4379 | 306.91 | 1029 | 72.13 | 80 | 54 | Mar 2009 | LGA1366 | Server |
| Intel Xeon E5530 @ 2.40GHz | $13.00* | 4494 | 345.72 | 1094 | 84.18 | 80 | 56 | Apr 2009 | LGA1366 | Server |

| | | | | | | | | | | |
|---|---|---|---|---|---|---|---|---|---|---|
| Intel Xeon E5540 @ 2.53GHz | $59.00* | 4747 | 80.46 | 1143 | 19.38 | 80 | 59 | Jul 2009 | LGA1366 | Server |
| Intel Xeon E5603 @ 1.60GHz | $129.04* | 2366 | 18.34 | 675 | 5.23 | 80 | 29 | Jun 2011 | LGA1366 | Server |
| Intel Xeon E5606 @ 2.13GHz | $219.00* | 3054 | 13.95 | 869 | 3.97 | 80 | 38 | May 2011 | LGA1366 | Server |
| Intel Xeon E5607 @ 2.27GHz | $69.21* | 3371 | 48.71 | 951 | 13.75 | 80 | 42 | Apr 2011 | LGA1366 | Server |
| Intel Xeon E5620 @ 2.40GHz | $67.60 | 4771 | 70.58 | 1066 | 15.78 | 80 | 59 | Jun 2010 | LGA1366 | Server |
| Intel Xeon E5630 @ 2.53GHz | $35.00* | 5055 | 144.43 | 1139 | 32.55 | 80 | 63 | May 2010 | LGA1366 | Server |
| Intel Xeon E5640 @ 2.67GHz | $27.99* | 5250 | 187.60 | 1159 | 41.43 | 80 | 65 | May 2010 | LGA1366 | Server |
| Intel Xeon E5645 @ 2.40GHz | $81.29 | 6424 | 79.03 | 1091 | 13.43 | 80 | 80 | Apr 2011 | LGA1366 | Server |
| Intel Xeon E5649 @ 2.53GHz | $101.89 | 6889 | 67.61 | 1186 | 11.65 | 80 | 86 | Aug 2011 | LGA1366 | Server |
| Intel Xeon E7- 2830 @ 2.13GHz | $1,779.00* | 3118 | 1.75 | 859 | 0.48 | 105 | 29 | Jan 2018 | LGA1567 | Server |
| Intel Xeon E7320 @ 2.13GHz | NA | 2413 | NA | 750 | NA | 80 | 30 | Mar 2016 | 604 | Server |
| Intel Xeon Gold 5117 @ 2.00GHz | NA | 16672 | NA | 1444 | NA | 105 | 158 | Oct 2017 | NA | Server |
| Intel Xeon Gold 5118 @ 2.30GHz | $1,049.36 | 16389 | 15.62 | 1732 | 1.65 | 105 | 156 | Dec 2017 | FCLGA3647 | Server |
| Intel Xeon Gold 5120 @ 2.20GHz | $1,561.00* | 18253 | 11.69 | 1796 | 1.15 | 105 | 173 | Dec 2017 | FCLGA3647 | Server |
| Intel Xeon Gold 5120T @ 2.20GHz | $1,727.00* | 18145 | 10.51 | 1722 | 1.00 | 105 | 172 | Apr 2018 | FCLGA3647 | Server |
| Intel Xeon Gold 5122 @ 3.60GHz | $1,273.93 | 10896 | 8.55 | 2024 | 1.59 | 105 | 103 | Nov 2017 | FCLGA3647 | Server |
| Intel Xeon Gold 5218 @ 2.30GHz | $1,365.99 | 22576 | 16.53 | 2085 | 1.53 | 125 | 180 | Sep 2019 | FCLGA3647 | Server |
| Intel Xeon Gold 6126 @ 2.60GHz | $1,890.00* | 19711 | 10.43 | 1909 | 1.01 | 125 | 157 | Mar 2018 | FCLGA3647 | Server |
| Intel Xeon Gold 6128 @ 3.40GHz | $1,759.75* | 14941 | 8.49 | 2113 | 1.20 | 115 | 129 | Oct 2017 | FCLGA3647 | Server |
| Intel Xeon Gold 6130 @ 2.10GHz | $1,937.79 | 19643 | 10.14 | 1754 | 0.91 | 125 | 157 | Nov 2017 | FCLGA3647 | Server |
| Intel Xeon Gold 6132 @ 2.60GHz | $2,508.95 | 23907 | 9.53 | 2117 | 0.84 | 140 | 170 | Apr 2018 | FCLGA3647 | Server |
| Intel Xeon Gold 6134 @ 3.20GHz | $2,150.00 | 18083 | 8.41 | 2124 | 0.99 | 130 | 139 | Apr 2017 | FCLGA3647 | Server |
| Intel Xeon Gold 6136 @ 3.00GHz | $2,613.59* | 21061 | 8.06 | 2045 | 0.78 | 150 | 140 | Aug 2017 | FCLGA3647 | Server |
| Intel Xeon Gold 6138 @ 2.00GHz | $2,628.95 | 25774 | 9.80 | 2102 | 0.80 | 125 | 206 | Nov 2017 | FCLGA3647 | Server |
| Intel Xeon Gold 6140 @ 2.30GHz | $2,439.99* | 23964 | 9.82 | 1735 | 0.71 | 140 | 171 | Nov 2017 | FCLGA3647 | Server |
| Intel Xeon Gold 6144 @ 3.50GHz | $2,925.00* | 19667 | 6.72 | 2380 | 0.81 | 150 | 131 | Oct 2017 | FCLGA3647 | Server |
| Intel Xeon Gold 6146 @ 3.20GHz | $4,608.95* | 25142 | 5.46 | 2330 | 0.51 | 165 | 152 | Mar 2018 | FCLGA3647 | Server |
| Intel Xeon Gold 6148 @ 2.40GHz | $2,925.00* | 25817 | 8.83 | 1962 | 0.67 | 150 | 172 | Jan 2018 | FCLGA3647 | Server |
| Intel Xeon Gold 6152 @ 2.10GHz | $3,702.12* | 23498 | 6.35 | 2033 | 0.55 | 140 | 167 | Jan 2018 | FCLGA3647 | Server |
| Intel Xeon Gold 6154 @ 3.00GHz | $3,909.00* | 27722 | 7.09 | 2122 | 0.54 | 200 | 138 | Nov 2017 | FCLGA3647 | Server |
| Intel Xeon Gold 6210U @ 2.50GHz | NA | 28560 | NA | 2207 | NA | 150 | 190 | Sep 2019 | FCLGA3647 | Server |
| Intel Xeon Gold 6230 @ 2.10GHz | $2,013.99 | 24600 | 12.21 | 2224 | 1.10 | 125 | 196 | Jun 2019 | FCLGA3647 | Server |
| Intel Xeon Gold 6242 @ 2.80GHz | $2,678.49 | 25313 | 9.45 | 2001 | 0.75 | 150 | 168 | Aug 2019 | FCLGA3647 | Server |
| Intel Xeon L3110 @ 3.00GHz | NA | 2273 | NA | 1266 | NA | 45 | 50 | Jan 2009 | LGA775 | Server |
| Intel Xeon L3360 @ 2.83GHz | $89.23* | 3764 | 42.18 | 1210 | 13.57 | 65 | 57 | May 2012 | LGA775 | Server |
| Intel Xeon L3406 @ 2.27GHz | $277.01* | 1338 | 4.83 | 601 | 2.17 | 30 | 44 | Jan 2010 | LGA1156 | Server |
| Intel Xeon L3426 @ 1.87GHz | $447.01* | 3943 | 8.82 | 1111 | 2.49 | 45 | 87 | Mar 2010 | LGA1156 | Server |
| Intel Xeon L5238 @ 2.66GHz | NA | 1823 | NA | NA | NA | 35 | 52 | Jun 2009 | LGA771 | Server |
| Intel Xeon L5240 @ 3.00GHz | $31.40* | 2271 | 72.33 | 1286 | 40.96 | 40 | 56 | Jun 2009 | LGA771 | Server |
| Intel Xeon L5310 @ 1.60GHz | $112.50* | 2274 | 20.22 | 640 | 5.69 | 50 | 45 | May 2016 | LGA771 | Server |
| Intel Xeon L5320 @ 1.86GHz | $69.99* | 2135 | 30.52 | 580 | 8.29 | 50 | 42 | Oct 2011 | LGA771 | Server |
| Intel Xeon L5335 @ 2.00GHz | $18.79* | 2756 | 146.68 | 799 | 42.57 | 50 | 55 | Jan 2007 | LGA771 | Server |
| Intel Xeon L5408 @ 2.13GHz | NA | 3014 | NA | 925 | NA | 40 | 75 | May 2014 | LGA771 | Server |
| Intel Xeon L5410 @ 2.33GHz | $100.08* | 3370 | 33.67 | 1017 | 10.17 | 50 | 67 | Mar 2009 | LGA771 | Server |
| Intel Xeon L5420 @ 2.50GHz | $27.50* | 3501 | 127.31 | 1049 | 38.17 | 50 | 70 | Feb 2009 | LGA771 | Server |
| Intel Xeon L5430 @ 2.66GHz | $157.95* | 3724 | 23.58 | 1114 | 7.05 | 50 | 74 | Feb 2014 | LGA771 | Server |

| | | | | | | | | | | |
|---|---|---|---|---|---|---|---|---|---|---|
| Intel Xeon L5506 @ 2.13GHz | $224.00* | 3715 | 16.59 | NA | NA | 60 | 61 | Feb 2011 | LGA1366 | Server |
| Intel Xeon L5520 @ 2.27GHz | $12.82* | 4324 | 337.35 | 1043 | 81.42 | 60 | 72 | Mar 2010 | LGA1366 | Server |
| Intel Xeon L5530 @ 2.40GHz | $19.26* | 4389 | 227.93 | 1079 | 56.05 | 60 | 73 | Oct 2011 | LGA1366 | Server |
| Intel Xeon L5630 @ 2.13GHz | $20.99* | 4338 | 206.69 | 935 | 44.55 | 40 | 108 | Jan 2010 | LGA1366 | Server |
| Intel Xeon L5638 @ 2.00GHz | $69.90* | 5622 | 80.43 | 948 | 13.57 | 60 | 93 | Apr 2011 | LGA1366 | Server |
| Intel Xeon L5639 @ 2.13GHz | NA | 6869 | NA | 1141 | NA | 60 | 114 | Jul 2013 | LGA1366 | Server |
| Intel Xeon L5640 @ 2.27GHz | $83.36 | 6232 | 74.77 | 1095 | 13.14 | 60 | 103 | Sep 2010 | LGA1366 | Server |
| Intel Xeon L7455 @ 2.13GHz | NA | 3836 | NA | 924 | NA | 65 | 59 | Nov 2014 | PGA604 | Server |
| Intel Xeon MV 3.20GHz | NA | 683 | NA | 447 | NA | 90 | 7 | May 2015 | mPGA604 | Server |
| Intel Xeon Platinum 8124M @ 3.00GHz | NA | 26835 | NA | 1965 | NA | NA | NA | Nov 2018 | FCLGA3647 | Server |
| Intel Xeon Platinum 8151 @ 3.40GHz | NA | 6947 | NA | 2257 | NA | NA | NA | May 2019 | NA | Server |
| Intel Xeon Platinum 8168 @ 2.70GHz | $5,890.00* | 29131 | 4.95 | 2073 | 0.35 | 205 | 142 | Oct 2017 | FCLGA3647 | Server |
| Intel Xeon Platinum 8173M @ 2.00GHz | NA | 28860 | NA | 2002 | NA | 165 | 174 | Feb 2018 | FCLGA3647 | Server |
| Intel Xeon Platinum 8175M @ 2.50GHz | NA | 28103 | NA | 1795 | NA | NA | NA | Aug 2018 | FCLGA3647 | Server |
| Intel Xeon Platinum 8176 @ 2.10GHz | $8,725.00* | 24434 | 2.80 | 1932 | 0.22 | 165 | 148 | Jun 2019 | FCLGA3647 | Server |
| Intel Xeon Silver 4108 @ 1.80GHz | $509.95* | 10838 | 21.25 | 1529 | 3.00 | 85 | 127 | Jan 2018 | FCLGA3647 | Server |
| Intel Xeon Silver 4109T @ 2.00GHz | $501.00* | 10946 | 21.85 | 1355 | 2.71 | 70 | 156 | Apr 2018 | FCLGA3647 | Server |
| Intel Xeon Silver 4110 @ 2.10GHz | $398.00 | 11686 | 29.36 | 1552 | 3.90 | 85 | 137 | Oct 2017 | FCLGA3647 | Server |
| Intel Xeon Silver 4112 @ 2.60GHz | $513.99* | 8611 | 16.75 | 1688 | 3.28 | 85 | 101 | Feb 2018 | FCLGA3647 | Server |
| Intel Xeon Silver 4114 @ 2.20GHz | $659.44 | 14279 | 21.65 | 1617 | 2.45 | 85 | 167 | Oct 2017 | FCLGA3647 | Server |
| Intel Xeon Silver 4116 @ 2.10GHz | $943.13* | 15509 | 16.44 | 1576 | 1.67 | 85 | 182 | Jan 2018 | FCLGA3647 | Server |
| Intel Xeon Silver 4123 @ 3.00GHz | NA | 15185 | NA | 1855 | NA | 105 | 144 | Feb 2018 | NA | Server |
| Intel Xeon Silver 4208 @ 2.10GHz | $471.99 | 13116 | 27.79 | 1680 | 3.56 | 85 | 154 | Jul 2019 | FCLGA3647 | Server |
| Intel Xeon Silver 4210 @ 2.20GHz | $547.30 | 15974 | 29.19 | 1662 | 3.04 | 85 | 187 | Aug 2019 | FCLGA3647 | Server |
| Intel Xeon Silver 4214 @ 2.20GHz | $801.03 | 17722 | 22.12 | 1756 | 2.19 | 85 | 208 | Sep 2019 | FCLGA3647 | Server |
| Intel Xeon Silver 4215 @ 2.50GHz | $749.00* | 15200 | 20.29 | 1981 | 2.65 | 85 | 178 | Jun 2019 | FCLGA3647 | Server |
| Intel Xeon Silver 4216 @ 2.10GHz | $1,013.65 | 17469 | 17.23 | 1425 | 1.41 | 100 | 174 | Aug 2019 | FCLGA3647 | Server |
| Intel Xeon W-2102 @ 2.90GHz | $235.05* | 6986 | 29.72 | 1622 | 6.90 | 120 | 58 | Jun 2018 | FCLGA2066 | Server |
| Intel Xeon W-2104 @ 3.20GHz | $255.00* | 7475 | 29.32 | 1684 | 6.61 | 120 | 62 | Oct 2018 | FCLGA2066 | Server |
| Intel Xeon W-2123 @ 3.60GHz | $334.12 | 10665 | 31.92 | 2153 | 6.45 | 120 | 88 | Nov 2017 | FCLGA2066 | Server |
| Intel Xeon W-2125 @ 4.00GHz | $489.42 | 12312 | 25.16 | 2505 | 5.12 | 120 | 102 | Dec 2017 | FCLGA2066 | Server |
| Intel Xeon W-2133 @ 3.60GHz | $617.00* | 14382 | 23.31 | 2185 | 3.54 | 140 | 102 | Sep 2017 | FCLGA2066 | Server |
| Intel Xeon W-2135 @ 3.70GHz | $900.15* | 16292 | 18.10 | 2536 | 2.82 | 140 | 116 | Nov 2017 | FCLGA2066 | Server |
| Intel Xeon W-2140B @ 3.20GHz | NA | 18610 | NA | 2353 | NA | NA | NA | Jan 2018 | FCLGA2066 | Server |
| Intel Xeon W-2145 @ 3.70GHz | $1,193.56 | 19773 | 16.57 | 2521 | 2.11 | 140 | 141 | Dec 2017 | FCLGA2066 | Server |

| | | | | | | | | | | |
|---|---|---|---|---|---|---|---|---|---|---|
| Intel Xeon W-2150B @ 3.00GHz | NA | 21543 | NA | 2479 | NA | NA | NA | Jan 2018 | FCLGA2066 | Server |
| Intel Xeon W-2155 @ 3.30GHz | $1,530.39* | 21872 | 14.29 | 2471 | 1.61 | 140 | 156 | Jan 2018 | FCLGA2066 | Server |
| Intel Xeon W-2170B @ 2.50GHz | NA | 24561 | NA | 2414 | NA | NA | NA | Sep 2018 | FCLGA-2066 | Server |
| Intel Xeon W-2175 @ 2.50GHz | $2,071.22 | 24454 | 11.81 | 2319 | 1.12 | 140 | 174 | Feb 2019 | FCLGA2066 | Server |
| Intel Xeon W-2195 @ 2.30GHz | $2,780.48* | 24081 | 8.66 | 2190 | 0.79 | 140 | 172 | Dec 2017 | FCLGA2066 | Server |
| Intel Xeon W-3175X @ 3.10GHz | $3,044.26 | 33538 | 11.02 | 2006 | 0.66 | 255 | 131 | Mar 2019 | FCLGA3647 | Server |
| Intel Xeon W-3265 @ 2.70GHz | $3,349.00* | 31691 | 9.46 | 2474 | 0.74 | 205 | 154 | Sep 2019 | FCLGA3647 | Server |
| Intel Xeon W3503 @ 2.40GHz | $9.99* | 1756 | 175.87 | 998 | 99.90 | 130 | 13 | May 2009 | LGA1366 | Server |
| Intel Xeon W3505 @ 2.53GHz | $24.86* | 1844 | 74.18 | 1049 | 42.22 | 130 | 14 | Apr 2009 | LGA1366 | Server |
| Intel Xeon W3520 @ 2.67GHz | $48.00* | 4941 | 102.95 | 1203 | 25.07 | 130 | 38 | Mar 2009 | LGA1366 | Server |
| Intel Xeon W3530 @ 2.80GHz | $293.95* | 5219 | 17.76 | 1266 | 4.31 | 130 | 40 | May 2010 | LGA1366 | Server |
| Intel Xeon W3540 @ 2.93GHz | $19.92* | 5412 | 271.73 | 1305 | 65.56 | 130 | 41 | Jun 2009 | LGA1366 | Server |
| Intel Xeon W3550 @ 3.07GHz | $29.99* | 5568 | 185.67 | 1369 | 45.66 | 130 | 42 | Sep 2009 | LGA1366 | Server |
| Intel Xeon W3565 @ 3.20GHz | $19.99* | 5779 | 289.10 | 1426 | 71.35 | 130 | 44 | Dec 2009 | LGA1366 | Server |
| Intel Xeon W3570 @ 3.20GHz | $479.95* | 6047 | 12.60 | 1463 | 3.05 | 130 | 46 | Jul 2009 | LGA1366 | Server |
| Intel Xeon W3580 @ 3.33GHz | $214.50* | 6183 | 28.83 | 1489 | 6.94 | 130 | 47 | Nov 2009 | LGA1366 | Server |
| Intel Xeon W3670 @ 3.20GHz | $499.99* | 8027 | 16.06 | 1434 | 2.87 | 130 | 61 | Apr 2011 | LGA1366 | Server |
| Intel Xeon W3680 @ 3.33GHz | $159.95* | 8911 | 55.71 | 1518 | 9.50 | 130 | 68 | Apr 2010 | LGA1366 | Server |
| Intel Xeon W3690 @ 3.47GHz | $120.00 | 8981 | 74.85 | 1560 | 13.01 | 130 | 69 | Mar 2011 | LGA1366 | Server |
| Intel Xeon W5580 @ 3.20GHz | $107.03* | 5836 | 54.53 | 1428 | 13.35 | 130 | 44 | Mar 2009 | LGA1366 | Server |
| Intel Xeon W5590 @ 3.33GHz | $2,508.95* | 6088 | 2.43 | 1471 | 0.59 | 130 | 46 | Sep 2009 | LGA1366 | Server |
| Intel Xeon X3210 @ 2.13GHz | $185.71* | 2740 | 14.76 | 845 | 4.55 | 105 | 26 | Dec 2008 | LGA775 | Server |
| Intel Xeon X3220 @ 2.40GHz | $60.15* | 3088 | 51.35 | 931 | 15.49 | 105 | 29 | Apr 2009 | LGA775 | Server |
| Intel Xeon X3230 @ 2.66GHz | $71.50* | 3398 | 47.53 | 1035 | 14.48 | 95 | 35 | Jun 2009 | LGA775 | Server |
| Intel Xeon X3320 @ 2.50GHz | $229.50* | 3306 | 14.41 | 1072 | 4.67 | 95 | 34 | Oct 2009 | LGA775 | Server |
| Intel Xeon X3323 @ 2.50GHz | $19.36* | 3174 | 163.97 | 1059 | 54.72 | 80 | 39 | Jun 2014 | LGA775 | Server |
| Intel Xeon X3330 @ 2.66GHz | $210.00* | 3340 | 15.91 | 1148 | 5.47 | 95 | 35 | Apr 2010 | LGA775 | Server |
| Intel Xeon X3350 @ 2.66GHz | $59.99* | 3820 | 63.69 | 1149 | 19.16 | 95 | 40 | Dec 2008 | LGA775 | Server |
| Intel Xeon X3353 @ 2.66GHz | $73.50* | 3853 | 52.43 | 1120 | 15.25 | 80 | 48 | Apr 2014 | LGA775 | Server |
| Intel Xeon X3360 @ 2.83GHz | $157.95* | 3935 | 24.91 | 1189 | 7.53 | 95 | 41 | Apr 2009 | LGA775 | Server |
| Intel Xeon X3363 @ 2.83GHz | $34.09* | 3983 | 116.86 | 1206 | 35.40 | 80 | 49 | Oct 2013 | LGA771 | Server |
| Intel Xeon X3370 @ 3.00GHz | $367.02* | 4293 | 11.70 | 1272 | 3.47 | 95 | 45 | May 2009 | LGA775 | Server |
| Intel Xeon X3380 @ 3.16GHz | $509.95* | 4665 | 9.15 | 1350 | 2.65 | 95 | 49 | Jan 2009 | LGA775 | Server |
| Intel Xeon X3430 @ 2.40GHz | $31.99 | 3342 | 104.48 | 981 | 30.68 | 95 | 35 | Nov 2009 | LGA1156 | Server |
| Intel Xeon X3440 @ 2.53GHz | $141.96* | 4511 | 31.78 | 1055 | 7.44 | 95 | 47 | Oct 2009 | LGA1156 | Server |
| Intel Xeon X3450 @ 2.67GHz | $79.95* | 4749 | 59.40 | 1157 | 14.48 | 95 | 49 | Nov 2009 | LGA1156 | Server |
| Intel Xeon X3460 @ 2.80GHz | $357.00* | 5147 | 14.42 | 1271 | 3.56 | 95 | 54 | Jan 2010 | LGA1156 | Server |
| Intel Xeon X3470 @ 2.93GHz | $148.70* | 5328 | 35.84 | 1328 | 8.94 | 95 | 56 | Jul 2010 | LGA1156 | Server |
| Intel Xeon X3480 @ 3.07GHz | NA | 5661 | NA | 1405 | NA | 95 | 59 | Mar 2012 | LGA1156 | Server |
| Intel Xeon X5260 @ 3.33GHz | $54.00* | 2455 | 45.47 | 1414 | 26.19 | 80 | 30 | Mar 2009 | LGA771 | Server |
| Intel Xeon X5270 @ 3.50GHz | NA | 2553 | NA | 1414 | NA | 80 | 31 | Sep 2014 | LGA771 | Server |
| Intel Xeon X5272 @ 3.40GHz | $140.00* | 2394 | 17.10 | 1334 | 9.53 | 80 | 29 | Mar 2009 | LGA771 | Server |
| Intel Xeon X5355 @ 2.66GHz | $309.95* | 3170 | 10.23 | 1007 | 3.25 | 120 | 26 | Mar 2009 | LGA771 | Server |
| Intel Xeon X5365 @ 3.00GHz | $77.99* | 3524 | 45.19 | 1170 | 15.01 | 150 | 23 | Mar 2009 | LGA771 | Server |
| Intel Xeon X5450 @ 3.00GHz | $59.96* | 4105 | 68.47 | 1259 | 21.01 | 120 | 34 | Feb 2009 | LGA771 | Server |
| Intel Xeon X5460 @ 3.16GHz | $99.78* | 4323 | 43.33 | 1324 | 13.28 | 120 | 36 | Feb 2009 | LGA771 | Server |
| Intel Xeon X5470 @ 3.33GHz | $189.00* | 4578 | 24.22 | 1384 | 7.33 | 120 | 38 | Mar 2009 | LGA771 | Server |
| Intel Xeon X5472 @ 3.00GHz | $225.00* | 4001 | 17.78 | 1212 | 5.39 | 120 | 33 | Mar 2009 | LGA771 | Server |
| Intel Xeon X5482 @ 3.20GHz | $99.99* | 4529 | 45.30 | 1363 | 13.63 | 150 | 30 | Mar 2009 | LGA771 | Server |
| Intel Xeon X5492 @ 3.40GHz | $1,391.29* | 4865 | 3.50 | 1448 | 1.04 | 150 | 32 | Jan 2008 | LGA771 | Server |
| Intel Xeon X5550 @ 2.67GHz | $304.85* | 5274 | 17.30 | 1260 | 4.14 | 95 | 55 | Apr 2009 | LGA1366 | Server |
| Intel Xeon X5560 @ 2.80GHz | $33.99* | 5405 | 159.04 | 1292 | 38.02 | 95 | 56 | Apr 2009 | LGA1366 | Server |
| Intel Xeon X5570 @ 2.93GHz | $89.00 | 5618 | 63.13 | 1376 | 15.47 | 95 | 59 | May 2009 | LGA1366 | Server |
| Intel Xeon X5647 @ 2.93GHz | $19.93* | 5797 | 290.91 | 1313 | 65.91 | 130 | 44 | Jul 2011 | LGA1366 | Server |
| Intel Xeon X5650 @ 2.67GHz | $29.39* | 7301 | 248.43 | 1249 | 42.52 | 95 | 76 | Feb 2010 | LGA1366 | Server |
| Intel Xeon X5660 @ 2.80GHz | $84.12* | 7588 | 90.21 | 1302 | 15.49 | 95 | 79 | Apr 2010 | LGA1366 | Server |

| | | | | | | | | | | |
|---|---|---|---|---|---|---|---|---|---|---|
| Intel Xeon X5667 @ 3.07GHz | $23.33* | 6198 | 265.70 | 1386 | 59.43 | 95 | 65 | Jul 2010 | LGA1366 | Server |
| Intel Xeon X5670 @ 2.93GHz | $34.00 | 7818 | 229.97 | 1363 | 40.10 | 95 | 82 | Mar 2010 | LGA1366 | Server |
| Intel Xeon X5672 @ 3.20GHz | $44.99* | 6461 | 143.61 | 1434 | 31.88 | 95 | 68 | Sep 2011 | LGA1366 | Server |
| Intel Xeon X5675 @ 3.07GHz | $54.99 | 7998 | 145.46 | 1415 | 25.73 | 95 | 84 | Feb 2011 | LGA1366 | Server |
| Intel Xeon X5677 @ 3.47GHz | $38.08* | 6773 | 177.87 | 1505 | 39.52 | 130 | 52 | Mar 2010 | LGA1366 | Server |
| Intel Xeon X5679 @ 3.20GHz | NA | 8958 | NA | 1507 | NA | 115 | 77 | Dec 2011 | LGA1366 | Server |
| Intel Xeon X5680 @ 3.33GHz | $70.00 | 8354 | 119.34 | 1476 | 21.10 | 130 | 64 | Apr 2010 | LGA1366 | Server |
| Intel Xeon X5687 @ 3.60GHz | $56.32* | 6979 | 123.92 | 1605 | 28.51 | 130 | 53 | Apr 2011 | LGA1366 | Server |
| Intel Xeon X5690 @ 3.47GHz | $123.00 | 8792 | 71.49 | 1533 | 12.47 | 130 | 67 | Mar 2011 | LGA1366 | Server |
| Intel Xeon X5698 @ 4.40GHz | NA | 4272 | NA | 1856 | NA | 130 | 32 | Jun 2013 | LGA1366 | Server |
| Intel Xeon X6550 @ 2.00GHz | NA | 2977 | NA | 600 | NA | 130 | 22 | Dec 2013 | LGA1567 | Server |
| Mobile AMD Athlon 1400+ | NA | 266 | NA | NA | NA | NA | NA | Jan 2010 | NA | Laptop |
| Mobile AMD Athlon 2500+ | NA | 370 | NA | 560 | NA | NA | NA | Oct 2009 | NA | Laptop |
| Mobile AMD Athlon 4 | $86.99* | 314 | 3.62 | NA | NA | NA | NA | Mar 2009 | NA | Laptop |
| Mobile AMD Athlon 4 2400+ | NA | 358 | NA | 550 | NA | NA | NA | Nov 2010 | NA | Laptop |
| Mobile AMD Athlon 64 2700+ | NA | 398 | NA | NA | NA | NA | NA | Mar 2010 | NA | Laptop |
| Mobile AMD Athlon 64 2800+ | NA | 440 | NA | NA | NA | 35 | 12 | Nov 2009 | NA | Laptop |
| Mobile AMD Athlon 64 3000+ | NA | 450 | NA | NA | NA | 81.5 | 5 | Mar 2009 | NA | Laptop |
| Mobile AMD Athlon 64 3200+ | NA | 448 | NA | 573 | NA | 81.5 | 5 | Mar 2009 | NA | Laptop |
| Mobile AMD Athlon 64 3400+ | NA | 511 | NA | 664 | NA | 81.5 | 6 | Feb 2009 | NA | Laptop |
| Mobile AMD Athlon 64 3700+ | NA | 435 | NA | 497 | NA | 81.5 | 5 | Mar 2009 | NA | Laptop |
| Mobile AMD Athlon 64 4000+ | NA | 576 | NA | 711 | NA | 62 | 9 | Mar 2009 | NA | Laptop |
| Mobile AMD Athlon MP-M 1800+ | NA | 265 | NA | 402 | NA | 35 | 7 | Jan 2014 | NA | Laptop |
| Mobile AMD Athlon MP-M 2000+ | NA | 378 | NA | NA | NA | NA | NA | Apr 2009 | NA | Laptop |
| Mobile AMD Athlon MP-M 2400+ | NA | 295 | NA | 483 | NA | NA | NA | Nov 2012 | NA | Laptop |
| Mobile AMD Athlon MP-M 2800+ | NA | 496 | NA | NA | NA | NA | NA | Oct 2011 | NA | Laptop |
| Mobile AMD Athlon XP | $12.49 | 572 | 45.81 | NA | NA | NA | NA | Apr 2011 | NA | Laptop |
| Mobile AMD Athlon XP-M | NA | 512 | NA | NA | NA | NA | NA | Dec 2009 | NA | Laptop |
| Mobile AMD Athlon XP-M (LV) | NA | 508 | NA | NA | NA | NA | NA | Aug 2011 | NA | Laptop |
| Mobile AMD Athlon XP-M (LV) 1500+ | NA | 288 | NA | NA | NA | NA | NA | Feb 2010 | NA | Laptop |
| Mobile AMD Athlon XP-M (LV) 1600+ | NA | 296 | NA | NA | NA | NA | NA | May 2011 | NA | Laptop |
| Mobile AMD Athlon XP-M (LV) 2000+ | NA | 335 | NA | NA | NA | NA | NA | Apr 2009 | NA | Laptop |
| Mobile AMD Athlon XP-M (LV) 2200+ | NA | 373 | NA | NA | NA | NA | NA | Aug 2009 | NA | Laptop |
| Mobile AMD Athlon XP-M (LV) 2800+ | NA | 475 | NA | NA | NA | NA | NA | Mar 2011 | NA | Laptop |
| Mobile AMD Athlon XP-M (LV) 3200+ | NA | 505 | NA | NA | NA | NA | NA | Mar 2011 | NA | Laptop |
| Mobile AMD Athlon XP-M 1400+ | NA | 184 | NA | NA | NA | 25 | 7 | Aug 2012 | NA | Laptop |
| Mobile AMD Athlon XP-M 1500+ | NA | 261 | NA | NA | NA | NA | NA | Mar 2009 | NA | Laptop |
| Mobile AMD Athlon XP-M 1600+ | NA | 260 | NA | 421 | NA | NA | NA | Jul 2009 | NA | Laptop |
| Mobile AMD Athlon XP-M 1700+ | NA | 323 | NA | NA | NA | NA | NA | Jan 2011 | NA | Laptop |
| Mobile AMD Athlon XP-M 1800+ | NA | 297 | NA | 447 | NA | 45 | 6 | Mar 2009 | Socket A | Laptop |
| Mobile AMD Athlon XP-M 1900+ | NA | 342 | NA | NA | NA | NA | NA | Apr 2009 | NA | Laptop |
| Mobile AMD Athlon XP-M 2000+ | NA | 300 | NA | 462 | NA | NA | NA | Mar 2009 | NA | Laptop |
| Mobile AMD Athlon XP-M 2200+ | NA | 364 | NA | 559 | NA | NA | NA | Mar 2009 | NA | Laptop |
| Mobile AMD Athlon XP-M 2400+ | NA | 346 | NA | 546 | NA | NA | NA | Feb 2009 | NA | Laptop |
| Mobile AMD Athlon XP-M 2500+ | NA | 346 | NA | 546 | NA | NA | NA | Mar 2009 | NA | Laptop |
| Mobile AMD Athlon XP-M 2600+ | NA | 370 | NA | 577 | NA | NA | NA | May 2009 | NA | Laptop |

| | | | | | | | | | | |
|---|---|---|---|---|---|---|---|---|---|---|
| Mobile AMD Athlon XP-M 2800+ | NA | 365 | NA | 591 | NA | NA | NA | May 2009 | NA | Laptop |
| Mobile AMD Athlon XP-M 3000+ | NA | 365 | NA | 561 | NA | NA | NA | Oct 2009 | NA | Laptop |
| Mobile AMD Athlon XP-M 3100+ | NA | 440 | NA | NA | NA | NA | NA | Jan 2011 | NA | Laptop |
| Mobile AMD Athlon XP-M 3200+ | NA | 487 | NA | NA | NA | NA | NA | Sep 2009 | NA | Laptop |
| Mobile AMD Sempron 2100+ | NA | 252 | NA | 311 | NA | 8 | 31 | Aug 2011 | S1 | Laptop |
| Mobile AMD Sempron 2600+ | NA | 394 | NA | 485 | NA | NA | NA | May 2009 | NA | Laptop |
| Mobile AMD Sempron 2800+ | NA | 361 | NA | 457 | NA | NA | NA | Feb 2009 | NA | Laptop |
| Mobile AMD Sempron 3000+ | NA | 389 | NA | 487 | NA | NA | NA | Dec 2008 | NA | Laptop |
| Mobile AMD Sempron 3100+ | NA | 416 | NA | 534 | NA | NA | NA | Jan 2009 | NA | Laptop |
| Mobile AMD Sempron 3200+ | NA | 354 | NA | 409 | NA | NA | NA | Dec 2008 | NA | Laptop |
| Mobile AMD Sempron 3300+ | NA | 446 | NA | 575 | NA | NA | NA | Feb 2009 | NA | Laptop |
| Mobile AMD Sempron 3400+ | NA | 441 | NA | 494 | NA | 25 | 17 | Feb 2009 | Socket S1 (S1g1) | Laptop |
| Mobile AMD Sempron 3500+ | NA | 408 | NA | 485 | NA | NA | NA | Jan 2009 | NA | Laptop |
| Mobile AMD Sempron 3600+ | NA | 427 | NA | 520 | NA | 25 | 17 | Feb 2009 | S1 | Laptop |
| Mobile AMD Sempron 3800+ | NA | 485 | NA | 572 | NA | NA | NA | Dec 2009 | NA | Laptop |
| Mobile Intel Celeron 1.20GHz | NA | 170 | NA | NA | NA | 24.4 | 6 | Jul 2009 | PPGA478 | Laptop |
| Mobile Intel Celeron 1.50GHz | NA | 188 | NA | NA | NA | 30 | 6 | Apr 2009 | PPGA478 | Laptop |
| Mobile Intel Celeron 1.60GHz | NA | 188 | NA | NA | NA | NA | NA | Mar 2009 | NA | Laptop |
| Mobile Intel Celeron 1.70GHz | NA | 181 | NA | 391 | NA | NA | NA | Apr 2009 | NA | Laptop |
| Mobile Intel Celeron 1.80GHz | NA | 186 | NA | 431 | NA | 66.1 | 2 | Jul 2009 | PPGA478 | Laptop |
| Mobile Intel Celeron 1200MHz | NA | 294 | NA | NA | NA | NA | NA | Mar 2009 | NA | Laptop |
| Mobile Intel Celeron 1333MHz | NA | 280 | NA | 380 | NA | NA | NA | Feb 2010 | NA | Laptop |
| Mobile Intel Celeron 2.00GHz | NA | 204 | NA | 445 | NA | NA | NA | Mar 2009 | NA | Laptop |
| Mobile Intel Celeron 2.20GHz | NA | 226 | NA | 546 | NA | NA | NA | Apr 2009 | NA | Laptop |
| Mobile Intel Celeron 2.40GHz | NA | 236 | NA | 577 | NA | NA | NA | Feb 2009 | NA | Laptop |
| Mobile Intel Celeron 2.50GHz | NA | 281 | NA | NA | NA | NA | NA | Apr 2009 | NA | Laptop |
| Mobile Intel Pentium 4 - M 1.60GHz | NA | 195 | NA | NA | NA | NA | NA | Jul 2010 | NA | Laptop |
| Mobile Intel Pentium 4 - M 1.70GHz | $161.81 | 173 | 1.07 | 426 | 2.64 | NA | NA | Mar 2009 | NA | Laptop |
| Mobile Intel Pentium 4 - M 1.80GHz | NA | 175 | NA | 451 | NA | NA | NA | Mar 2009 | NA | Laptop |
| Mobile Intel Pentium 4 - M 1.90GHz | NA | 232 | NA | NA | NA | NA | NA | Mar 2009 | NA | Laptop |
| Mobile Intel Pentium 4 - M 2.00GHz | NA | 202 | NA | 499 | NA | NA | NA | Feb 2009 | NA | Laptop |
| Mobile Intel Pentium 4 - M 2.20GHz | NA | 198 | NA | 513 | NA | NA | NA | Feb 2009 | NA | Laptop |
| Mobile Intel Pentium 4 - M 2.40GHz | NA | 213 | NA | 487 | NA | NA | NA | Mar 2009 | NA | Laptop |
| Mobile Intel Pentium 4 - M 2.50GHz | NA | 256 | NA | NA | NA | NA | NA | Aug 2009 | NA | Laptop |
| Mobile Intel Pentium 4 - M 2.60GHz | NA | 313 | NA | NA | NA | NA | NA | Feb 2010 | NA | Laptop |
| Mobile Intel Pentium 4 2.30GHz | $43.56* | 278 | 6.38 | NA | NA | NA | NA | Dec 2009 | NA | Laptop |
| Mobile Intel Pentium 4 2.40GHz | NA | 264 | NA | NA | NA | 59.8 | 4 | Mar 2009 | PGA478 | Desktop |
| Mobile Intel Pentium 4 2.66GHz | NA | 279 | NA | 653 | NA | 66.1 | 4 | Mar 2009 | PGA478 | Desktop |
| Mobile Intel Pentium 4 2.80GHz | NA | 315 | NA | 610 | NA | 69.7 | 4 | Feb 2009 | PGA478 | Desktop |
| Mobile Intel Pentium 4 3.06GHz | NA | 337 | NA | 650 | NA | 81.8 | 4 | Feb 2009 | PGA478 | Desktop |
| Mobile Intel Pentium 4 3.20GHz | NA | 356 | NA | 720 | NA | 82 | 4 | Feb 2009 | PGA478 | Desktop |
| Mobile Intel Pentium 4 3.33GHz | NA | 439 | NA | 789 | NA | NA | NA | Feb 2009 | NA | Laptop |
| Mobile Intel Pentium 4 3.46GHz | NA | 478 | NA | NA | NA | NA | NA | Oct 2009 | NA | Laptop |
| Mobile Intel Pentium III - M 1000MHz | NA | 250 | NA | NA | NA | 20.5 | 12 | Aug 2009 | BGA2, microPGA2 | Laptop |
| Mobile Intel Pentium III - M 1133MHz | NA | 289 | NA | NA | NA | 21.8 | 13 | Mar 2009 | BGA2, microPGA2 | Laptop |

| | | | | | | | | | | |
|---|---|---|---|---|---|---|---|---|---|---|
| Mobile Intel Pentium III - M 1200MHz | NA | 224 | NA | 284 | NA | 22 | 10 | Mar 2009 | BGA2, microPGA2 | Laptop |
| Mobile Intel Pentium III - M 1333MHz | NA | 289 | NA | NA | NA | 22 | 13 | Apr 2009 | BGA2, microPGA2 | Laptop |
| Mobile Intel Pentium III - M 866MHz | NA | 211 | NA | NA | NA | 19.5 | 10 | May 2009 | BGA2, microPGA2 | Laptop |
| Mobile Intel Pentium III - M 933MHz | NA | 200 | NA | 272 | NA | 20.1 | 9 | Jul 2009 | BGA2, microPGA2 | Laptop |
| Pentium Dual-Core E6000 @ 3.46GHz | NA | 2501 | NA | 1526 | NA | NA | NA | Apr 2011 | NA | Unknown |
| Quad-Core AMD Opteron 1385 | $54.00* | 3442 | 63.75 | 953 | 17.66 | 115 | 29 | Aug 2014 | AM2+,AM3 | Server |
| Quad-Core AMD Opteron 1389 | NA | 3446 | NA | 1000 | NA | 75 | 45 | Feb 2014 | AM2 | Server |
| Six-Core AMD Opteron 2419 EE | NA | 2925 | NA | 609 | NA | 60 | 48 | Aug 2014 | F (1207) | Server |
| VIA C3 Ezra | NA | 100 | NA | NA | NA | NA | NA | Apr 2012 | NA | Unknown |
| VIA C7 1500MHz | NA | 284 | NA | NA | NA | NA | NA | Mar 2011 | NA | Unknown |
| VIA C7-D 1500MHz | NA | 287 | NA | NA | NA | 20 | 14 | Oct 2011 | BGA400 | Desktop |
| VIA C7-D 1800MHz | NA | 203 | NA | 210 | NA | 20 | 10 | Feb 2011 | BGA400 | Desktop |
| VIA C7-D 2000MHz | NA | 368 | NA | NA | NA | NA | NA | Jul 2011 | BGA400 | Desktop |
| VIA C7-M 1000MHz | NA | 164 | NA | NA | NA | 3.5 | 46 | May 2011 | BGA400 | Laptop |
| VIA C7-M 1200MHz | NA | 140 | NA | 131 | NA | NA | NA | Jan 2011 | NA | Unknown |
| VIA C7-M 1600MHz | NA | 178 | NA | 188 | NA | 15 | 11 | Jan 2011 | BGA400 | Laptop |
| VIA C7-M 6300MHz | NA | 222 | NA | 185 | NA | NA | NA | Jan 2011 | NA | Unknown |
| VIA Eden 1000MHz | NA | 123 | NA | 128 | NA | 5 | 24 | Dec 2017 | NanoBGA2 | Laptop |
| VIA Eden 1200MHz | NA | 142 | NA | 148 | NA | 7 | 20 | May 2017 | NanoBGA2 | Laptop |
| VIA Eden 800MHz | NA | 155 | NA | NA | NA | NA | NA | Apr 2012 | NA | Unknown |
| VIA Eden C1050@1.06GHz | NA | 352 | NA | 267 | NA | NA | NA | Nov 2017 | NA | Unknown |
| VIA Eden X2 U4200 @ 1.0+ GHz | NA | 480 | NA | 257 | NA | NA | NA | Jan 2013 | NA | Unknown |
| VIA Eden X4 C4250 @ 1.2+GHz | NA | 1262 | NA | 450 | NA | NA | NA | Jul 2015 | NA | Unknown |
| VIA Esther 1000MHz | NA | 146 | NA | 126 | NA | NA | NA | Feb 2011 | NA | Unknown |
| VIA Esther 1300MHz | NA | 250 | NA | NA | NA | NA | NA | May 2012 | NA | Unknown |
| VIA Esther 1500MHz | NA | 219 | NA | 179 | NA | NA | NA | Jan 2011 | NA | Unknown |
| VIA Esther 2000MHz | NA | 394 | NA | NA | NA | NA | NA | Apr 2011 | NA | Unknown |
| VIA Nano L1900@1400MHz | NA | 457 | NA | NA | NA | NA | NA | Jul 2011 | NA | Unknown |
| VIA Nano L2007@1600MHz | NA | 369 | NA | 354 | NA | 25 | 14 | Jul 2012 | BGA400 | Laptop |
| VIA Nano L2100@1800MHz | NA | 428 | NA | 279 | NA | 25 | 17 | Jan 2011 | BGA400 | Laptop |
| VIA Nano L2207@1600MHz | NA | 296 | NA | 329 | NA | 17 | 17 | Jan 2014 | BGA400 | Laptop |
| VIA Nano L3025@1600MHz | NA | 517 | NA | NA | NA | NA | NA | Sep 2011 | BGA400 | Laptop |
| VIA Nano L3050@1800MHz | NA | 581 | NA | NA | NA | 25 | 23 | Sep 2011 | BGA400 | Laptop |
| VIA Nano L3600@2000MHz | NA | 645 | NA | NA | NA | NA | NA | Sep 2011 | BGA400 | Laptop |
| VIA Nano U2250 (1.6GHz Capable) | NA | 415 | NA | 397 | NA | 8 | 51 | Jan 2011 | BGA400 | Laptop |
| VIA Nano U2250@1300+MHz | NA | 274 | NA | 240 | NA | 10 | 27 | Jan 2011 | BGA400 | Laptop |
| VIA Nano U2500@1200MHz | NA | 306 | NA | 282 | NA | 7 | 43 | Aug 2011 | BGA400 | Laptop |
| VIA Nano U3100 (1.6GHz Capable) | NA | 501 | NA | NA | NA | 9 | 55 | Jan 2011 | BGA400 | Laptop |
| VIA Nano U3300@1200MHz | NA | 409 | NA | NA | NA | 7 | 58 | Feb 2011 | BGA400 | Laptop |
| VIA Nano U3500@1000MHz | NA | 275 | NA | 248 | NA | 5 | 55 | Sep 2011 | BGA400 | Laptop |
| VIA Nano X2 U4025 @ 1.2 GHz | NA | 605 | NA | 328 | NA | NA | NA | Jul 2013 | BGA400 | Laptop |
| VIA Nehemiah | NA | 155 | NA | 115 | NA | NA | NA | Jan 2011 | NA | Unknown |
| VIA QuadCore C4650@2.0GHz | NA | 1897 | NA | 526 | NA | NA | NA | Oct 2015 | NA | Unknown |
| VIA QuadCore L4700 @ 1.2+ GHz | NA | 1363 | NA | 364 | NA | 27.5 | 49 | Jun 2013 | NA | Laptop |
| VIA QuadCore U4650 @ 1.0+ GHz | NA | 1173 | NA | 304 | NA | 27.5 | 42 | Dec 2012 | NA | Desktop |
| VIA Samuel 2 | NA | 79 | NA | NA | NA | NA | NA | Oct 2011 | NA | Unknown |
| ZHAOXIN KaiXian KX-U6780A@2.7GHz | NA | 5760 | NA | 876 | NA | NA | NA | Aug 2019 | NA | Unknown |

**Notes:**

[1] Price is obtained from our affiliates. '*' after the price denotes the last seen price for products that are no longer available.

[2] CPU Value is calculated by taking CPU Mark / Price.
[3] Single Thread Value is calculated by taking Single Thread CPU Mark / Price.
[4] Power Performance is calculated by taking CPU Mark / TDP.
[5] Test Date is the date of our first benchmark submission.



Copyright © 2019 PassMark® Software